WEATHER FORECASTS

Victoria and Vicinity—Northerly and easterly winds; generally fair; stationary or higher temperature.

Vancouver and Vicinity—Light to moderate winds; generally fair, not much change in temperature.

The Daily Colonist.

(ESTABLISHED 1858)

COLONIST TELEPHONES
Business Office — 11
Circulation — 12
Job Printing — 197
Editorial Rooms — 80
Editor — 2111

NO. 297—SIXTY-FOURTH YEAR | VICTORIA, BRITISH COLUMBIA, SATURDAY, NOVEMBER 25, 1922 | TWENTY-TWO PAGES

COMMUNITY CHEST CAMPAIGN OFF TO GOOD START

GREEK CABINET RESIGNS

SCHOOLMATE OF EXECUTED REBEL

Local Lawyer Attended Haileybury With Erskine Childers, Who Paid Supreme Penalty Yesterday

BRILLIANT CAREER IS BROUGHT TO SAD END

Almost Incredible That He, an Englishman of Lofty Character, Should Revolt, Says Mr. A. D. Crease

SORROW for the tragic end of a brilliant scholar and high-principled man was expressed here yesterday by Mr. Arthur D. Crease, the local barrister, and member of the law firm of Messrs. Crease & Crease, when he was informed that Erskine Childers had been shot as a rebel by the Irish Free State. Mr. Crease and Childers were schoolfellows together at Haileybury; and from 1886 to 1890, the Victoria lawyer played football in the fields and studied in the classrooms of the old public school with the man who afterwards achieved fame, as journalist, author, naval air squadron commander in the Great War, and, later still, as the brains and motive force behind de Valera and the Republicans of Sinn Fein.

"It is almost incomprehensible to me that Childers should have been involved in a revolt against England," said Mr. Crease, in summing up his memories of his old schoolfellow. "Whatever he may have done, I cannot believe that he was ever actuated by other than high principles. He was a men who, having once adopted a conviction, would go through to the bitter end, whatever it might cost him, whatever his friends might think.

A Thousand Pities

"I shall always think of him as a man of high character and lofty ideals. It is a thousand pities that he

(Continued on Page 5)

MINISTER'S ANSWER

HON. DR. MACLEAN MEETS HISTORY CHARGES

More Depends Upon the Professors in University Than on Text Books Used

The charges made by Canon Hinchliffe, Conservative member for Victoria, that the Robinson & Beard "Modern History of Europe," taught to students at the University of British Columbia, was un-British and un-Canadian, were refuted by the Hon. J. D. MacLean, Minister of Education, in the Legislature yesterday afternoon.

"One would have thought, from the way the honorable member talked, that this history was the only textbook in the history course," Dr. MacLean said.

Hon. Dr. MacLean explained that there are sixty-seven history textbooks taught or available for university students taking the history course. Then, he pointed out, the

(Continued on Page 21)

HON. MR. MANSON GIVES FRED LOBB'S RECORD

Was Forced Into German Service as Alsatian, but Came Here to Avoid It

Fred Lobb, secret service operative of the Liquor Control Board, is not an ex-German officer at all, as alleged by Mr. Tom Uphill, but an Alsatian by birth, and from 1913 to 1922 an officer in the Royal Northwest Mounted Police, and a young man of the highest character, Attorney-General Manson told the Legislature yesterday, bringing the matter up on a point of privilege because of the seriousness of Mr. Uphill's charges.

Hon. Mr. Manson explained that Lobb came to the Liquor Board with the highest recommendations, including those from Judge Thomson, of Kootenay, and the Mayor and the chief constable of Lethbridge. The Attorney-General described him as a first-class detective, and told how, during the war, in the police service he had won high commendation for his work in this country. He admitted that perhaps Lobb might have been in the German army as indicated by the photograph produced by Mr. Guthrie, but being an Alsatian, like all his countrymen, under German occupation before the war, he was forced into that service whether he wished it or not, until he got away from it and came to this country.

Mr. Uphill accepted the explanation, saying that he had not desired to do anyone an injustice intentionally, but the information had been given him from several sources. He said that it was better for all concerned that the matter was now cleared up, as the impression as to Lobb's German past was generally believed in the Interior, where he has been conducting investigations for the Liquor Board.

Workers Are Showing Growing Enthusiasm

THE new quarters and the enthusiasm shown by the workers in the Community Chest campaign had a great effect yesterday. At least forty people called at the new offices, whilst the workers were busy taking in many subscriptions. With the three Service organizations of the city definitely pledged as the result of the last meeting to put the Community Chest over the top, nothing but success—though it may be a little slower than was originally anticipated—can result.

The honor of Victoria is at stake. If Victoria fails—which she is not going to do—then she would be the first city on the North American Continent to do so. Optimism is the key-note of the energetic workers who are endeavoring to float a systematized relief and social welfare scheme. The Community Chest prevents overlapping. Relief is needed. There will be no Rotary Club Christmas Tree this year so far as relief is concerned. Other relief organizations are depending on the Community Chest. Everyone must help. In the parlance of the street, "Let's Go."

FEAR REPRISALS FOR EXECUTION

More Intense and Bloodier Warfare Than That Which Has Gone Before in Ireland May Be Outcome

ERSKINE CHILDERS WAS ONCE ARDENT PATRIOT

De Valera's Lieutenant Had Served in South Africa, and Was Hero in British Literary World

LONDON, Nov. 24.—The tragedy of Erskine Childers has shocked and startled England even more than did the death of Michael Collins. Childers was executed at 7 o'clock this morning for having an automatic pistol in his possession, it was announced in an official bulletin given out from London by the National army.

A New Chapter

Well wishers of the Irish Free State, of whom there are many in London, expect that the execution of Childers may mean the beginning of a new chapter in the turbulent history of Ireland. In many quarters today the fear was expressed that this chapter may be described by the word "reprisals," and that the reprisals may be bloodier and develop into more intense warfare than that which has gone before. Many people in England were shocked at the news of the execution because they knew Childers; knew him before he bore an honored name as a British patriot who rendered his country good service in the African war and when he was something of a hero in the British literary world before he wrote "The Riddle of the Sands," which was hailed not only as a work of great literary merit, but as something of a tract on patriotism.

Underwent Transformation

None of the Childers' old friends who were spoken to today seemed to know just when and why he underwent the transformation from an ardent British patriot to an Irish revolutionary. His mother was an Irish woman. The Childers family came from a distinguished lineage, the dead man's father gaining fame as a scholar.

An American Wife

Childers' wife is an American woman and traces her ancestry back to the United States revolutionary days in the lineage of the Putnam family. She was the heroine of an adventure when Childers, in 1914, as a retort to the Ulsterites landing arms in North Ireland, brought a consignment of arms from South Ireland to the coast a short distance from Dublin. Mrs. Childers, who is described as a daring yachtswoman, is said to have steered the yacht to the coast in the darkness of the night.

PREDICT FAILURE FOR SHIP SUBSIDY BILL

WASHINGTON, Nov. 24.—Failure of the ship subsidy bill in the Senate was foreshadowed today by even Senate administration leaders. They admit that although the House passes the bill the intensity of the opposition is such there is little or no hope of forcing the bill through the Senate.

"The country does not want that kind of legislation and the bill will fail," said one of the most prominent of the administration leaders.

MR. H. CARTER AGAIN MAYOR OF BRANDON

BRANDON, Man., Nov. 24.—Mr. H. Carter was re-elected at the municipal elections here today over ex-Mayor George Dinsdale by a majority approximating 600.

LIQUOR FIGHTS LOSING BATTLE

Delegates to Congress of World League Against Alcoholism Believe Whole World Will Go Dry

CALL QUEBEC POISON CENTRE OF CONTINENT

France Giving Sympathetic Ear to Prohibition, French Delegate States — English Doctor Is Speaker

TORONTO, Nov. 24.—"The demon rum" is fighting a losing battle in practically every country, according to messages brought to the congress of the World League against alcoholism by delegates from all parts of the world. The opening programme today was crowded with speeches from leaders in the world prohibition movement, finishing tonight with an indictment of the liquor traffic by Dr. C. W. Saleby, of London, England, who embraced the occasion to renew his recent controversy with Premier Taschereau, of Quebec.

The Poison Centre

The French Canadian province was characterized by the doctor as "the poison centre of the North American Continent." Bishop W. T. Thirkfield, of Mexico, presided.

France is giving a sympathetic ear to prohibition advocates, according to M. Georges Gellienne, secretary of La Croix Bleue, who addressed the congress during the day. It will be an economic impossibility for the United States to go back on prohibition, Dr. E. H. Cherrington, general secretary of the World League, informed the congress.

As Health Menace

Dr. Saleby, in his address tonight, attacked liquor as a health menace.

The solution of the waning of once mighty nations, to which historians volunteered no clue, was to be found, he said, in the curse of drink and the physical as well as moral degeneration which it left in its wake. Most of the political business in France was done in the bars and saloons.

Miss Anna Adams Gordon, president of the world's W.C.T.U., dealt with pioneer work of the white ribboners in the movement for world prohibition. She addressed the audience as: "Fellow travelers on the way to a sober and dry world."

SEVEN PRISONERS GET JAIL SENTENCES FOR POSSESSION OF GUNS

DUBLIN, Nov. 24.—Seven of the eight men who, with Childers, were principals of the habeas corpus, have been sentenced to terms ranging from five years' penal servitude to twelve months' imprisonment. The eighth man was found not guilty. The names of these men have never been made public.

SAYS M. CLEMENCEAU'S FIRST AIM IS FRANCE

SAN FRANCISCO, Nov. 24.—A charge that Georges Clemenceau, France's War Premier, is not concerned with the world's woes but with his country's weal, was made in a statement here today by United States Senator Hiram W. Johnson.

"He comes to America the foremost champion of France to insist that America shall be part of the European maelstrom to which France has contributed so much," Johnson said. "He has a single thought, France and France's advantages. I admire his sturdy patriotism that would let the rest of the world go hang if France only can be benefited."

TO AMALGAMATE DEFENCE FORCES

New Act Merging Canadian Militia, Naval and Aerial Strength to Be Effective January 1

CHANGE IN POLICY OF DOMINION AIR FORCE

One of First Steps Will Be Transfer of Present Employees to Newly Created Department

OTTAWA, Nov. 24.—The National Defence Act of 1922 will be brought into effect on January 1 next. A proclamation providing for this is expected to be issued tomorrow. With this act in force, the militia, naval and air forces of the Dominion will be completely amalgamated in the one department, with Hon. G. P. Graham, present Minister of Militia and Defence, as Minister of National Defence.

Transfer Employees

The merging of the three departments has been under way for some time now, and issuance of the proclamation, it was stated, was delayed only because of the great amount of reclassification work necessary in transferring the employees from one department to the other. When the new act becomes effective, one of the first steps necessary, it is understood, will be the transfer of all the present employees to the newly created department.

Air Force Policy

With the completion of the amalgamation there will also be changes in the policy of the air force, the Canadian Air Force, under the new policy becoming a branch force of the Defence Department, with its officers and men enrolled as part of the department personnel.

At present time the personnel of the Air Force is largely enrolled on a voluntary or short-time basis.

TO GIVE OUT NEWS

TURKS GET SATISFACTORY REPLY TO PROTEST

Each Delegation at Near East Conference at Liberty to Give Out News of Proceedings

PARIS, Nov. 24.—Ismet Pasha, head of the Turkish delegation at Lausanne, has received satisfaction concerning his protest against the "gag" rule imposed upon the members of the Near East Conference, according to Le Temps. Each delegation, it is declared, resumes henceforth its liberty of action to give out news of the proceedings.

ASSUME NO FINANCIAL EXHIBITION BURDENS

Canadian Manufacturers' Association Explains Stand Regarding British Industries Fair and Exhibition

TORONTO, Nov. 24.—The executive council of the Canadian Manufacturers' Association has issued a statement in regard to the attitude of that organization on the British Industries Fair, respecting which, it is said, a wrong impression has been created.

It is explained that the policy of the association in regard to exhibitions, either at home or abroad, is to place information before its individual members and to ask them to exhibit if they are interested, but that the association cannot accept financial responsibility. With regard to the British Industries Fair, the association has been communicating with members for the last year, pointing out that the fair would afford an excellent opportunity for the display of Canadian goods, and asking individual members to exhibit.

The Canadian Manufacturers' Association some months ago urged the Canadian Government to erect a Canadian building and to take space at the British Empire Exhibition—another coming event—and promised co-operation if this was done, but the association, even in regard to the British Empire Exhibition, has not assumed any financial obligations.

STEAMER ASHORE IN DANGEROUS LOCALITY

MONTREAL, Nov. 24.—The Norwegian steamer Norkild, inbound to Montreal, was this morning reported aground in the Belle Isle Straits. There is some anxiety locally as to her fate, as she is believed to be ashore in a dangerous spot. The Norkild was on her way for a cargo of grain.

WEEK-END CABLES

MONTREAL, Nov. 24.—Return to the pre-war system of week-end cables is announced by the Commercial Cable Company connecting with the Canadian Pacific Telegraphs. A much reduced rate will be charged.

COLLAPSE OF GREEK CABINET AFTER ONLY TWO MONTHS IN OFFICE CREATES NEW CRISIS

Uncompromising Attitude of Military Authorities Regarding Former Ministers on Trial Charged With Treason Arouses Dissension Between Republicans and Monarchists.

Forces Are Combined

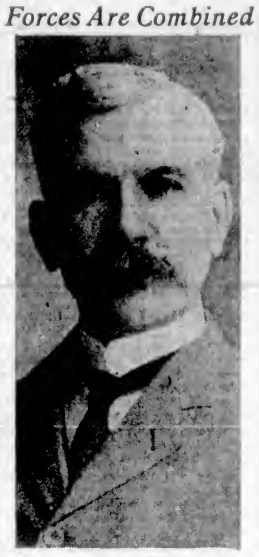

HON. G. P. GRAHAM
Present Minister of Militia and Defence, who becomes Minister of National Defence under new Act.

Political Situation Is Extremely Complicated

Revolutionary Committee in Charge of Affairs Since Overthrow of King Constantine Proclaimed Martial Law and Ordered Many Prominent Personages Brought to Trial

ATHENS, Nov. 24.—The Greek Cabinet has resigned. The political situation is extremely complicated.

The military authorities are taking an uncompromising attitude regarding the former Ministers, who are on trial charged with treason.

Since the defeat of the Greeks by the Turks there has been dissension in Greece, with the Republicans and Monarchists seeking supremacy. The revolutionary committee, which has been in charge of the situation since the overthrow of King Constantine, has ruled with a strong hand. In addition to proclaiming martial law, it has brought to trial a number of prominent personages charged with treason in connection with the defeat of the Greeks. The present Cabinet was formed September 30, with M. Alexandre Haimas as Premier.

COAL MINE ON FIRE

ALBERTA MEN BATTLE NIGHT AND DAY WITH FLAMES

With Adjoining Mine Still Smouldering, Break Up of Coal Spur Camp May Result

COAL SPUR, Alta., Nov. 24.—The mine of the Yellowhead Coal Company caught fire a few days ago by spontaneous combustion, and today was sending out a cloud of smoke like a miniature volcano. Men have been working day and night to check the flames, with little chance of success.

Unless the fire can be brought under control, it will likely mean the breaking up of the Coal Spur Camp, as an adjoining mine which took fire eight years ago is still smouldering, and was the cause of a large forest fire during the last Summer.

HAMILTON LOSES ON CIVIC COAL BUSINESS

Call For Amended Customs Entry of 53 Cents a Ton Creates Deficit if Enforced

HAMILTON, Ont., Nov. 24.—This city is likely to lose considerable money through selling coal to citizens. It bought many hundreds of tons of semi-anthracite and sold it at $14.50 a ton. Now it is stated that this coal not being anthracite, is subject to a duty of 53 cents a ton, which was not included in the saleprice. The city will take up the matter with the Government.

STAY WITHIN EMPIRE BETTER FOR CANADA

Influence and Service to World Greater Than as An Independent Nation, Says Sir Robert Borden

MONTREAL, Nov. 24.—"I do not agree with the opinion that Canada should be an independent, separate nation," declared Sir Robert Borden in an address before the McGill University Canadian Club here yesterday. "I think our power, our voice, our influence and our service to the world will be infinitely greater if we remain within the Empire than if we should become an independent nation. But if we remain within the British Empire, we must accept the responsibilities of that connection.

"If war should come again, I believe our responsibility will be far less if we remain one of the great nations in the British Commonwealth than if we take up responsibilities on our own record. If we were an independent nation and proposed to protect our citizens abroad, we could not do so without involving some burden upon our people. Possibly the attention of the statesmen at Downing Street has not always been concentrated on this Dominion, but I think that as a member of the Empire our country will have more prestige in the world's affairs."

ST. LAWRENCE NAVIGATION

MONTREAL, Nov. 24. — Night navigation on the St. Lawrence River will be officially closed on November 26.

International Conference

OTTAWA, Nov. 24.—The International Postal Conference between Canada and the United States will be held in Ottawa, December 4, 5 and 6.

Member Moves To Introduce a Hansard Report

A HANSARD report of the proceedings of the local Legislature is the request which Mr. F. W. Anderson, Liberal member for Kamloops, will make to the Legislature on Wednesday next. The member gave notice of his motion yesterday afternoon in the House, and it will be debated next week.

INDEPENDENT LABOR MAYOR IN WINNIPEG

WINNIPEG, Nov. 24.—For the first time in the history of the city, Winnipeg today elected a mayor endorsed by the Independent Labor Party, when Mr. S. J. Farmer, M.P.P., was returned as chief magistrate with a large majority over Ald. J. K. Sparling. Farmer was twice an unsuccessful candidate for mayor.

Complete returns announced late tonight gave Farmer a majority of 3,910, the vote being: Farmer, 16,482; Sparling, 12,572.

GERMAN REPARATIONS ATTITUDE UNCHANGED

BERLIN, Nov. 24. — Chancellor Cuno, in the course of a declaration on the new government's policy in the Reichstag, today said the government had fully adopted the note sent by the late Wirth government to the Reparations Commission on November 13, and was resolved upon executing the programme that note contained.

WOULD NOT RECOGNIZE AUTHORITY OF COURT

DUBLIN, Nov. 24.—At his trial, Erskine Childers refused to acknowledge the authority of the military court and only assented to tests of its legality in the habeas corpus proceedings before the master of rolls in the interest of eight other convicted men, and then on condition that his principles were not to be considered as compromised.

MRS. MacSWINEY ON STRETCHER OUTSIDE MOUNT JOY PRISON

LONDON, Nov. 24.—A Dublin dispatch to The Westminster Gazette says that Miss Annie MacSwiney has been returned to the gates of Mount Joy prison to continue her vigil and fast. She is said to be lying on a stretcher.

Wolves Treed Man, Then Set Beaver to Work at Gnawing, Ontario Story

MONTREAL, Nov. 24.—Under the date line of "Quibell, Ont.," The Star tonight prints the following:

Last week at Lookout, a man was treed by four timber wolves. Soon two of them moved off. Shortly afterward the two animals returned with a beaver between them. They forced the beaver to begin work on the tree, but before it had quite finished gnawing through the trunk, a party of hunters came along and a tragedy was averted."

DEFEAT IRREGULARS

FREE STATE TROOPS END MILITARY CONTROL

Capture Republican General and Seventy of His Forces After Encircling Little Town

DUBLIN, Nov. 24.—Gen Kilroy and seventy men of his irregular forces have been captured by Gen. McKeown, of the Free State army. The capture was due to an encircling movement by the National forces, which had been in progress in County Mayo the last few days.

The Free Staters lost three men killed in the operation.

A dispatch from London on Thursday announced the departure of Irish Government troops for Newport to terminate Republican military rule in the little town, which has a population of less than 500 and which had been held for some time by General Kilroy.

TO LIMIT DISCUSSION ON RULES OF WARFARE

American Asks France That Only Aviation and Radio Telegraphy Be Considered at The Hague

PARIS, Nov. 24.—The United States Government, through its embassy here, has requested France to agree to the limitation of the international conference on rules of warfare to be held at The Hague December 10, to the discussion of aviation and radio telegraphy.

There are indications that the French Government will accede to the request.

The communication from Washington caused great surprise in diplomatic circles, as it had been expected that The Hague meeting would go into all the rules of warfare without special restrictions.

Speculation on the motive of the request has produced the suggestion that it is either due to some misunderstanding at Washington or to an intention by the American Government to hold another meeting similar to the Washington naval conference.

FOUR BARGES LADEN WITH WHEAT WRECKED

Four Others Piled on Shore at Verona Beach and Two Lives Lost in Sudden Squall

SYRACUSE, N.Y., Nov. 24.—Two lives lost, four wheat-laden barges believed sent to the bottom, and four others piled up on the shore at Verona Beach, comprised the toll of a sudden storm on Oneida Lake early today.

The barges, which were in two fleets of eleven craft, commanded by Capt. Edward Thurston, of New York, were on their way from New York to Buffalo when caught by a squall that kicked up waves 15 feet high. The terrific wind was accompanied by a heavy snowfall.

Officials estimated at $200,000 the value of the grain on the wrecked barges.

Warns England Trade Revival Is Essential to Cope With Unemployment

LONDON, Nov. 24.—There will be 1,400,000 unemployed persons in England by the first of the new year, the House of Commons was today told by Mr. Thomas J. McNamara, former Minister of Labor. The only true remedy for the situation, he said, is a revival of trade.

THE GIFT CENTRE

Our New Location

We wish to draw the attention of all our patrons to our new premises, where we are open for business. Our jewelry and watch repair factories are fully equipped and are able to undertake all kinds of repairs.

Note the Address

Corner of Government and View Streets

Mitchell & Duncan, Ltd.

JEWELERS, WATCHMAKERS, ETC.

C. P. R. and B. C. Electric Watch Inspectors

"COPRA CAKE" "COPRA CAKE"

Just received one car of the above food; finest cattle food, makes more milk. Price, per ton $38.00

Tel. 413 **SYLVESTER FEED CO.** 709 Yates

Xmas Furs at Sale Prices

Our first and last cash-raising sale continues. Remember, we are designers, manufacturers and Vancouver Island's only exclusive fur store. We will also make-over your furs into the new styles at sale prices, in addition to quoting sale prices on the repairing of furs.

Fred Foster, Furrier, Ltd.

1216 Government Street Phone 1537

HAVE BIG MAJORITY ON FIRST DIVISION

LONDON, Nov. 24.—The first division in the new House of Commons, which took place this afternoon, was carried by the Government by a majority of 103 against the Laborite opposition.

When Premier Bonar Law moved that the Government be empowered to take all the time of the House for Government business during this session, the Laborites opposed it. The motion, however, was carried by 238 to 135.

BRANTFORD, Ont., Nov. 24.—At 6:05 this morning Harry Dent was hanged for the murder of Peter Egeran, his landlord. Both were Armenians. Peter Egeran, Dent's landlord, was murdered the latter part of last April, and Dent, who served with the Canadian forces overseas, was found carrying the dismembered sections of the body.

SYMPATHY NEEDED TO PREVENT SMUGGLING

Army Greater Than Any Country Had in Peace Necessary Unless Border Countries Are in Accord

TORONTO, Nov. 24.—To stop liquor smuggling across international boundary lines would require a greater navy than the Government now possesses, and a greater standing army than any country had in peace, so long as countries on the other side of the border are not in sympathy with our national prohibition policy, Dr. Ernest H. Cherrington, Westerville, Ohio, secretary of the World League Against Alcoholism, declared in addressing the league convention here today.

The total international boundary line of the United States is 17,572 miles long, including two countries, two oceans and a large gulf, he declared.

NO CASUALTIES IN FIRING AT DUBLIN

Concerted Machine Gun and Rifle Firing Staged as Protest Against Execution of Childers

DUBLIN, Nov. 24.—The concerted machine gun and rifle firing in several districts of the city last night, believed to have been staged as a demonstration against the expected execution of Erskine Childers, exceeded in intensity and duration all of Dublin's previous experiences of this nature. No casualties have been reported.

Bullets Flying

Bullets began to fly soon after 9 o'clock, and the din lasted until after midnight. The firing was not confined to any one district, but ranged over the centre of the city, and had the effect of terrifying the maximum number of people for the height of its intensity coincided with the outpouring of the theatre crowds.

Many persons fled back to the theatres for shelter, and the main streets were speedily emptied of pedestrians. The tramcars continued to operate however, but bullets cut the overhead wires on some lines and the passengers were forced to make their way home as best they could.

The main feature of the outburst was the frequent employment of machine guns from house to house. The points attacked were mainly protection posts occupied by national troops guarding threatened premises, both public and private.

Army Posts Attacked

Practically every one of these posts was attacked, and in some instances the fights grew to the proportions of pitched battles, striking terror into the civilians cowering in their homes or other places of refuge. The heaviest exchanges were at the offices of The Irish Independent, where even the bulwarks of sandbags failed to keep out the hail of bullets; at the Four Courts, where the soldiers described it as their worst experience, and at Oriel House, the headquarters of the Crime Investigation Department.

MR. WINSTON CHURCHILL IS WRITING ARTICLES

LONDON, Nov. 24.—No steps have yet been taken by the various political parties to find seats for the most prominent of their members who were defeated in the recent election. Five members of the Government who were defeated will have to be provided with seats if their services are to be retained.

While waiting for the turn of events to get back into Parliament again, Winston Churchill, it is understood, will do some writing.

The Yorkshire Evening News says Mr. Churchill again will be in the public eye shortly with a series of articles for which he will receive £200 each.

A Smooth, White Skin That Defies Weather

During the coming months of biting winds and intense cold, you who would keep your skins smooth, white and velvety should turn your attention to mercolized wax. Nothing else will so effectively prevent or remove a chapped, roughened or discolored surface. By gradually absorbing the weather-beaten cuticle, the complexion is kept in perfect condition, and even the beauty of expression appears more pronounced.

If your skin be coarse, blotchy, pimply, freckled, sallow or over-red, why not shed it? One ounce of ordinary mercolized wax, to be had at any druggist's, will completely transform the most unsightly complexion in less than a fortnight. Use the wax nightly, like cold cream, washing it off mornings. (Advt.)

HUNGER STRIKER HAS RECEIVED SACRAMENT

DUBLIN, Nov. 24.—In a letter to the newspapers, Annie Macswiney, who has been on a hunger strike for 20 days, says that her sister received the Sacrament on Wednesday and was given Extreme Unction.

Mary now refuses visits from the prison doctors and nurses. She is attended day and night by her fellow prisoners.

STILL NERVOUS OVER COMMUNIST AGITATORS

LONDON, Nov. 24.—Scotland Yard is obviously still very nervous over the communist agitators who, it is alleged, are directing the unemployed who have hiked to London from all parts of the country. The police persist in saying that if it had not been for the strenuous safeguards provided against the marchers and the revelation of "demonstration," there would have been grave danger of bloodshed in London Wednesday.

WORLDWIDE MOVEMENT AGAINST ALCOHOLISM

Enthusiastic Demonstration by Delegates From Many Countries at Conference at Toronto

TORONTO, Nov. 24. — Officially welcomed by Dominion, Provincial and civic dignitaries, the international convention under the auspices of the World League Against Alcoholism was opened this morning to the accompaniment of enthusiastic demonstrations from the delegates representing countries of many flags.

His Honor, Harry Cockshutt, Lieutenant-Governor of Ontario, represented the Province; Alfred Maguire, Mayor of Toronto, presented the civic welcome, and Colonel J. H. Carson, president of the Dominion Alliance of Montreal, offered the Federal greetings. Right Rev. Neil McNeil, Roman Catholic Archbishop of Toronto, led the devotional exercises, and Rev. Ben Spence, secretary of the Dominion Alliance for the suppression of liquor traffic, presided at the opening session.

The responses to the welcome emphasized the widely international nature of the big convention. Prohibition delegates from six continents were heard from.

TRAVELED AS PEER TO PAY ELECTION BET

George Banbury Undertook to Cross Atlantic as Lord Rossmere, but Reporter Detected Him

QUEBEC, Nov. 24.—Embarking on the Canadian Pacific liner Empress of Britain at Southampton as Lord Rossmere, a young man, apparently of the well-to-do class, got off at Quebec today as plain George Banbury, and the transition to the low estate will cost him at least a great deal of inconvenience and annoyance. But for the alert eye of a reporter of the staff of Lord Beaverbrook's Daily Express it is believed that high society in Canada would be enjoying the pleasure of believing it was lionizing one more of Great Britain's distinguished sons. The reporter, who knew the real Lord Rossmere, spotted Banbury going aboard the ship, and was astonished to learn that he had registered in the name of his Lordship. A maroonigram was sent to the purser of the Empress, indicating that he had an imposter on board. On the arrival of the ship here last night, Mr. Banbury was handed over to the immigration authorities. He said he was sailing under an assumed name as a result of an election bet made on the general election in England. When he lost his bet he undertook to cross the Atlantic, from Southampton to Quebec as a peer of the realm, without being discovered. Banbury is likely to be deported on the ground that he attempted to enter the Dominion under false pretenses.

BODY OF WOMAN IS DISCOVERED IN TRUNK

"I Killed My Wife, I Must Have Been Crazy," Says San Francisco Man to Police

SAN FRANCISCO, Nov. 24.—The body of Mrs. Margaret Bannon, 30, was found in a trunk in her apartment today, with hammer wounds in her head. Her husband had been arrested for disturbing the peace by fighting another man in the street. He was taken to an emergency hospital and treated for intoxication. While being booked later on the peace disturbance charge, he cried out, according to the arresting patrolman: "I killed my wife, I must have been crazy."

MINISTER OF LABOR RETURNS TO CANADA

OTTAWA, Nov. 24.—Hon. James Murdock, Minister of Labor, who left Canada on September 19 to attend the fourth International Labor Congress at Genoa, arrived back in Ottawa at noon today. There were no "conventions" passed by the gathering as there were none on the agenda.

One question which came before the gathering was whether these congress meetings would take place every year, as hitherto, or every second year. No final decision was reached. The next meeting accordingly will be in the Fall of 1923.

The congress recommended certain changes in the keeping of statistics in regard to emigrants and immigrants. These, of course, will have to be adopted by each nation individually. Hon. Mr. Murdock stated that Canada would not be affected by the recommendations, as practically all of the recommendations were now in force in this country.

SIX THOUSAND LEAD MINERS GET INCREASE

BONNE TERRE, Mo., Nov. 24.—The wages of approximately 6,000 miners in the lead belt district here will be increased 10 per cent, effective tomorrow moning, it was announced tonight by five lead companies. It was said that the increase was a result of the incorporation permitting their employees to share in periods of prosperity.

FORCED TO MURDER TO PROTECT FAMILY

Wife on Trial for Slaying of Drink-Crazed Husband—Had Threatened to Ill-Treat Children

PRINCE GEORGE, Nov. 24.—Mrs. Fred Frye, of Albreda, was committed for trial on the charge of murdering her husband by Thomas R. Lloyd, J.P., at McBride, on Tuesday.

The preliminary hearing brought out the fact that Frye had been crazed with home brew for months past, and had been terrorizing his wife and seven children with threats against their lives.

Girls Cut Ties

He had earned a living chiefly by making ties, and forced his daughters, aged 17 and 15, to work in the bush, tie cutting on his account. The girls became so proficient that they were able to cut 30 ties between them in a day.

The family lived in an isolated two-room shack a short distance from Albreda, on the line of the Canadian National Railway. In his periodical ravings Frye frequently forced the family to spend the night in a small roothouse, without bedding or ventilation. The killing of Frye followed one of his many threats to wipe out the family.

To Save Children

He loaded a shotgun and placed it under his bed. The wife sent all the children out of the house and waited for developments. When Frye renewed his threats and got down on the floor to reach for the shotgun, the wife took up a rifle and sent a bullet through his heart. She considered it was a case of taking her husband's life to save the lives of her children and herself. The conditions under which the family has lived for months, according to the stories told by the children, were almost beyond belief.

IS SUPREME CALIPH

SACRED MANTLE FALLS ON ABDUL MEDJID EFFENDI

Ceremony, Marked by Absence of Members of Old Regime, Excited Only Moderate Enthusiasm

CONSTANTINOPLE, Nov. 24. — Prince Abdul Medjid Effendi became Supreme Caliph of the Moslems today when he was invested with the sacred mantle of the prophet Mohammed in the famous Top Capolu Palace, overlooking the Golden Horn.

The ceremonies were singularly devoid of the regal splendor and impressiveness which marked the elevation of his imperial predecessors and appeared to excite only moderate enthusiasm and interest. He is the thirty-eighth successor to Mohammed in the House of Osman and the first Turkish Caliph without temporal powers.

His elevation gives him the title of commander of all the Mussulmans and Defender of the Faith.

After the transfer of the relics of the prophet, Mohammendan dignitaries wearing picturesque medieval robes and turbans offered a special prayer in which the prince, ministers and favored Moslem personages joined.

Mounts Imperial Throne

At the conclusion of the ceremonies which were marked by the absence of members of the old regime, Rafet Pasha felicitated the Caliph upon his elevation. The entire party then proceeded by automobile to the Mosque of Mohammed, the Conqueror, where Abdul Medjid mounted the imperial throne, surrounded by the highest church dignitaries and courtiers.

Prayers in Turkish

Prayers were said, glorifying the Caliph and invoking the blessings of Allah upon him and the Turkish people. For the first time in history the prayers were said in Turkish instead of Arabic. This was intended as a symbol of the national unity which now binds the Turkish nation and as an indication that the Arabs no longer form a part of the Turkish empire.

No foreign government was officially represented. Large crowds lined the streets and cheered the Caliph as he rode by.

SCOTTISH LABOR MEN MOVE FOR HOME RULE

LONDON, Nov. 24.—The Scottish Labor members have decided to propose an amendment to the address, expressing regret that no mention was made of proposals for conferring home rule on Scotland.

The Independent Liberal party has put down five amendments. One relates to curtailment of the existing and avoidance of all further expenditure in Mesopotamia.

To Console French Women

PARIS, Nov. 24.—As a consolation to the women for its recent action in avoiding a vote on the suffrage question, the Senate today adopted a proposal making women eligible to membership on chambers of commerce.

TRY NATURE'S OWN INTERNAL BATHING FOR CONSTIPATION

Thousands of Canadians testify to the immediate relief from constipation through the J.B.L. Cascade which provides that wonderful internal bath.

For twenty-five years it has been recommended and endorsed by physicians. It has certainly worked miracles for men and women suffering from obstinate constipation, piles, biliousness, headaches, lack of energy and sleeplessness.

And why should it not? Ninety-five per cent of all human ailments are attributed to the accumulated waste in the lower intestine. That is why physicians first see that the system is thoroughly cleansed before treating any specific disease. You must be clean inside as well as out before health can be restored.

Mr. Frank Stanton, of Port Stanton, Ont., writes: "I must say that the J.B.L. Cascade has been of great value to me, and I feel indebted to the inventor of this treatment. I feel twenty years younger, and have not taken medicine of any sort since using J.B.L. Cascade."

The J.B.L. Cascade is shown and explained at Owl Drug Store, Fort and Douglas Streets, who will give you free on request an interesting and helpful booklet by Dr. C. A. Tyrrell, "The What, the Why, the Way of Internal Bathing." It contains a surprising amount of information that the average man and woman knows little about. Write or phone for it today, or send to Tyrrell's Hygienic Institute, 148 College St., Toronto. (Advt.)

See the New Overcoats—Now!

You'll like the smart styles in our new overcoats. You'll like the expert tailoring, the burly weaves, the stylish new colorings.

You'll also like the greater values we are able to offer because of our extensive purchasing.

Here good clothes are always reasonably priced.

We Have an Overcoat to Suit You

Type and style exactly to your liking.

OVERCOATS

$20 to $50

W. J. Wilson
CLOTHIERS TO MEN AND BOYS SINCE 1862
1217 to 1221
GOVERNMENT STREET VICTORIA B.C.

"THE FOOTWEAR CENTRE"

1208 Douglas St. Phone 1125

Meeting the Demand for Footwear at Popular Prices

While it is known the whole Island over that we always carry the highest grade footwear in the world for men, women and children, we believe it is not generally known that we also carry lines at extremely low prices. We have the shoes to suit you and your purse. Make "Cathcart's" your footwear centre.

CATHCART'S

High-Grade Footwear for Men, Women and Children, and Hand Shoe Repairing

WM. CATHCART & CO., Ltd.

ROOT PULPERS, GRAIN GRINDERS, CHAFF CUTTERS, FIELD AND POULTRY FENCING, DAIRY SUPPLIES

GEO. T. MICHELL & SON, LTD.

The Farmers' Supply House
1417 Broad St.

Agents Massey-Harris Co.
Phone 1292

FAIRFIELD HOUSE OWNER MAKES SALE

After trying for two years, a Fairfield house owner sold his place within a week after it was painted by men from S. R. Newton Paint Co.'s Work Department. See them for estimates on yours. Office, 560 Yates Street. Phone 7.

Chief Justice Lamothe Dead

MONTREAL, Nov. 24.—Chief Justice Gustave Lamothe, of the court of King's Bench, died at his home here early today. He had been in failing health for several months, but until a fortnight ago had continued his duties at the courthouse.

BICYCLE SALE

3 Bicycles at $15.00
3 Bicycles at $22.50
10 Bicycles at $27.50
New English Bicycles at $45.00

VICTORY CYCLE WORKS

Jacob Aaronson, Propr.
881 Johnson Phone 726

MILK

8 Quarts, $1.00

Direct from the farmer to the consumer, delivered any part of the city.

Vancouver Island Milk Producers' Association

Phone 663 930 North Park St.
Also 719 Fort Street

Week-End Specials at the New England

Free Delivery Phone 2368

POT ROASTS BEEF, lb., 6c to ..... 10¢
SHOULDER ROASTS BEEF, lb., 10c to ..... 12¢
SHOULDER ROASTS VEAL, lb. ..... 15¢
SIRLOIN ROASTS BEEF, lb. ..... 23¢
SHOULDER NEW ZEALAND LAMB, lb. ..... 12¢
LOINS NEW ZEALAND LAMB, lb. ..... 18¢

Choice Sausages, 2 lbs. 25¢ Minced Meats, 2 lbs. for 25¢
Round Steak, 2 lbs. for 25¢

Choice No. 1 Alberta Creamery Butter, lb., 40c; or 3 lbs. for $1.15. Sold With Other Goods

Prime Ribs Beef, lb. ..... 16¢ Rump Roasts Beef, lb. 17¢
Boiling Beef, lb. ..... 8¢

Choice Sunkist Oranges, dozen ..... 20¢
Grapefruit, Sunkist, 3 for ..... 25¢
8 lbs. Cooking Apples for ..... 25¢

NEW ENGLAND MARKET

Telephones 2368, 2369 1220 Government Street

MUNDAY'S

BIG REMOVAL SALE

Offers the best values obtainable in Winter Shoes. You'll find a large assortment here in Men's, Women's, Boys' and Children's Shoes, and every pair cut to the limit.

Men's Strong Work Boots, pair $3.95
Men's Shoes, values to $12.00; slightly damaged, $2.00 and $1.00
Women's Shoes, values to $12.00; slightly damaged, $3.00, $2.00 and 50c
Children's Shoes, slightly damaged 75c

Church's British Shoes, New Stock, at Special Sale Prices, and Hosts of Other Equally Astonishing Values.

REMEMBER THE ADDRESS—642 FORT STREET

BRITISH CONSOLS CIGARETTES

MILD, SWEET, OLD VIRGINIA

10 for 18¢
20 for 35¢

For pipe smokers who prefer straight Virginia there is nothing finer than BRITISH CONSOLS TOBACCO

The Tobacco with a heart 69

PHOENIX ASSURANCE CO., LTD. (LONDON, ENGLAND)

WE MUST SELL THIS BEAUTIFUL RESIDENCE IMMEDIATELY

In addition to the residence there are 4½ acres of lovely grounds overlooking the Gorge.

House alone could not be built for $10,000, yet our instructions are to sell the house with the 4½ acres for $8,000.

Large living-room, spacious dining-room with fireplace; very nice kitchen and breakfast-room; five bedrooms upstairs, also dressing room. Fine modern bathroom. The whole house is splendidly arranged. Hot water heating and good basement. Situation is excellent, being high and commanding a glorious view. Laid out garden, fruit trees, small fruits, shrubbery, flower beds, etc. Balance of land practically all under cultivation.

B. C. Land & Investment Agency, Ltd.
922 Government Street Phone 125

FIRE INSURANCE

Could you borrow $1,000 on security of ample value WITHOUT INSURANCE unless you paid, say, 15% interest to make the gamble attractive? But pay half of one per cent to a company to carry the risk, and you can borrow at 7% or 8%. Thus the insurance is worth far more than it costs. This just for instance. Though not a borrower, you still cannot afford to be uninsured.

J. C. BRIDGMAN, Insurance Agent, 604 Broughton Street

Low Priced Acreage at Saseenos

3 1-5 ACRES, fronting on main road, with creek; about 1½ acres slashed, balance mostly alder and maple; rich soil; five minutes from station; city water laid on. Price $425

21 ACRES, fronting on graded road, with creek, 5 minutes from station. Heavy timber now being taken off. About 7 acres near road is very best soil, remainder suitable for pasture when cleared. Price $700

1 7-10 ACRES, mostly cleared, balance having beautiful trees, with 133 feet frontage on gravel beach, 4 minutes from station on graded road. Water laid on. Excellent soil, charming sea view. Very good Summer home or residential site. Price $1,000

Terms in each case ¼ cash, balance in 6, 12 and 18 months, interest 7%

Franco-Canadian Co., Ltd.
110 Belmont House

$2,000 Bargain in a Home

Six good sized rooms, entrance hall, living and dining-rooms have open fireplaces, with mirror mantels; three bedrooms; good bath and plumbing fixtures. Full cement basement. Lot 50 x 152. No rock.

Cheapest property we can offer today.

Heisterman, Forman & Co.
608 View Street Phone 55

Insurance Protection!

Insurance today provides protection against nearly every possible hazard, and for the sake of a small premium you cannot afford to carry the risk—let us do so for you. Avail yourself of our services. Information and advice cheerfully given.

WE WRITE

Fire—Life—Marine—Accident—Health—Rents—Automobile—Burglary—Bonds

ARTHUR COLES
Real Estate and Insurance
1205 Broad Street Telephone 65

VICTORIA BAGGAGE COMPANY
H.M. Mail Contractor

Our Specialty
Furniture Moved, Crated and Shipped
Pool Cars for Prairies and All Points East

We Can Save You Time and Money
Largest Vans in the City
Phone 2505 506 Fort St.

BREAKFAST for the **HENS** means **PACIFIC LAYING MASH**
They like it.
Phone Nineteen-Seventeen
Pacific Feed Company
QUALITY SERVICE

Our work is done up to a standard, not down to a price.

The Colbert Plumbing & Heating Co., Ltd.
755 Broughton Street
Est. 1883 Inc. 1909
Your Grandpa Knows Us

Cleaning, Dyeing and Pressing
Let white men care for your clothes. Modern sanitary methods. Work guaranteed. Quick service. We call and deliver.
PHONE 1504
Branch Office: 734 Pandora
Leland Dry Cleaners, 1225 Gladstone Ave.

Musical Conducter Dead

WINNIPEG, Nov. 24.—Carlton Burton, one of the most widely known musical conductors on the continent, died in a local hospital last night, aged 62. He was filling a vaudeville engagement here when taken ill. Mr Burton was musical director for the late Lillian Russell when she was at the height of her success as a star. Burial will be at Clinton, Mich.

Shave, Bathe and Shampoo with one Soap.— Cuticura

POLICE SEARCH FOR FINANCIAL AGENT

Head of Guarantee Mortgage Corporation of Vancouver Is Missing—Office Door Locked Yesterday

VANCOUVER, Nov. 24.—Charged on five different warrants with wrongful conversion of funds amounting to $7,000, police are today searching the continent for John Brocklehurst, financial agent, and head of the Guarantee Mortgage Corporation, Ltd., here. While the charges specifically stated to the police involve the alleged disappearance of $1,500 from Mrs. Ellen V. Ballantyne, Sydney, N.S., and $5,500 from Mrs. Mary J. Beggs, Vancouver, it is believed that nearly $50,000 entrusted to Brocklehurst has not been accounted for to different clients.

Brocklehurst disappeared about one month ago, saying that he was going on a two-day visit to Seattle.

The door to the office of the Guarantee Mortgage Corporation, Ltd., in the Dominion Building, was locked this morning.

CONCLUDE DEBATE ON YEAR'S BUDGET

MEMBERS DEAL WITH VARIED ASPECTS OF AFFAIRS

Many Issues Pertaining to Different Districts Come Up in House for Consideration

In the Legislature yesterday afternoon the debate on the budget was concluded.

Mr. W. A. McKenzie touched upon the Southern Okanagan irrigation scheme, not in the way of criticism, and urged the Government, now that two-thirds of the scheme had been completed, to carry it on to a finish. The remaining third of the work had to do with the best section of the country, and it would be a good policy, even though the sale of lands might not repay the Government for its investment, to complete the task.

The retroactive legislation brought down in 1917, which placed a hardship on many concerns by their having to pay additional taxes, was criticized by the member for Similkameen, who cited an instance at Hedley where one of the richest gold mines in the country had shut down on account of such legislation.

Mr. McKenzie had some friendly criticism to offer also in the matter of architects, citing the deplorable situation that existed at Prince Rupert where a school building had been erected at a cost of $225,000 which had required to have about $45,000 expended on it to render it partially safe. If plans were to be passed upon by a chief architect they should have a competent one.

Major Burde Speaks

Major Burde, of Alberni, twitted the leader of the opposition with having too much work to do. He should let some of his followers share the work.

He took exception to the criticism offered by Mr. Bowser of the Department of Industries. If the Province never got any of the money loaned to those industries that started, the money was well expended in overcoming a feeling that existed at the time the advisory board was created.

The fact that there were arrears due was largely owing to the recommendations of the advisory board, of which he was a member. The soldiers were conscientiously trying to make the industries pay. The Cordage Company had reduced the cost by two cents a pound over that imported from the East. As for the Schaake Machine Works, that was the pioneer factory on the Coast for shingle mill and saw mill machinery. It would repay its loan.

He was sorry Mr. Flumerfelt had not remained a member of the board instead of resigning. His wide experience in finance would have been of advantage.

Matter of Cost

If it be necessary for a rural school to have forty pupils under one teacher because the Province cannot afford to employ more teachers, it is no time and not fair to the taxpayers of the country to be called upon to pay for the maintenance or cost of construction of new university buildings at Point Grey, Kenneth Duncan, Independent member for Cowichan, told the Legislature yesterday.

Mr. Duncan declared that the increased expenditures of the Government on the University were not justified, and pointed out that that institution existed chiefly for Vancouver people. He said that the registration returns showed that of the 981 students, 721 were from Greater Vancouver and only thirty-four from Vancouver Island.

Attacks Pheasants

On behalf of farmers in the Cowichan district he protested against the game laws which allowed pheasants to eat the crops of farmers at will. In this connection he pointed out that the pheasents are changing their habits. A few years ago they did not eat root crops, but this year it had been discovered in Cowichan that they are turning their attention to such things as mangles and carrots.

Mr. Duncan denounced sportsmen who use salmon roe for bait in fishing. He said that something should be done to stop this practice, which was growing in British Columbia.

On the point of immigration, he urged that those from England, who have means, should be encouraged to come to this Province. He also urged action to obtain the immigration of female domestics, of whom, he declared, a large number could be absorbed in this Province, particularly in his district. He pointed out that there was a considerable surplus of men.

Mrs. Smith's Explanation

Mrs. Ralph Smith arose to explain to Mr. Duncan that under arrangements made between the Imperial and Dominion Governments after the war a council of immigration of women had been formed, and she was a British Columbia representative on it. Under this scheme the Imperial Government paid the way of the women to Canada, the Dominion Government takes charge of them when they arrive here and actually pays their keep for two days on arrival at their destination.

Mr. Duncan said that the work of this body might be further extended and still more women brought over in his district there was still a great number of women who could be absorbed.

Liquor Sale Suggestion

As for liquor affairs, Mr. Duncan declared, it would be an improvement if a person could go to a vendors' store at any time and buy one bottle of beer instead of having to buy a whole dozen, and take them away it him.

On the whole he agreed with the Government's financial policy and contrasted it with that of the late Government, which, he said, had been carried on under the philosophical maxim of the late Mark Twain: "Always live within your means even if you have to borrow."

Mr. R. H. Neelands, Labor member for South Vancouver, declared that it would be of more advantage to the Province if the $120,000 to be spent at Point Grey for the agricultural faculty were spread over the Province to assist the pioneer settlers.

Second Industry

Mr. A. D. Paterson, of the Delta, urged that more attention should be paid on the floor of the House to agriculture, as last year it was the second industry in the Province. He said that a little more interest should be taken in assisting settlers. He congratulated the Minister of Agriculture on the assistance he is giving the dairying side of agriculture, but objected to the fruit industry seeking to monopolise so much time. The fruit crop last year was worth $6,504,950 to the Province, but dairy products amounted in value to $6,696,206, he said.

"I believe that dairying is going to be the one means of keeping the farmer on the land in most districts of this Province," Mr. Paterson went on. "We have got to take care of the industry that is giving us the most production," he said.

Marl Deposits

He drew the attention of the House to the marl deposits a few miles from Chilliwack, asserting that material for fertilizers from this deposit could be supplied at $4 to $5 a ton, compared with prices running up to $30 a ton now charged for fertilizers. He pointed out the importance of this as such a large proportion of the agricultural land in the Province requires fertilizer.

Mr. Paterson asserted that the financial situation in the Province could be relieved greatly by cutting out the "frills." He criticized the duplication in agricultural experimentation work involved in the existence here of the Dominion experimental farms, the various branches of the Provincial Department of Agriculture and then the department of agriculture at the University. He pointed out that the Dominion experimental farms had placed on them the duty of breeding up the various kinds of grains and livestock, and that these other organizations were undertaking practically the same thing.

State's Duty to Educate

"I believe, and it is only my own opinion, but I am going to say it fearlessly, that the state has a duty to educate boys and girls in the public schools. After that, I believe they should look after themselves. Any boy or girl who wants to go farther can find lots of opportunities to do so, and I believe there would be better men and women in this Province if we all had to finance our education," said Mr. Paterson.

He declared that it costs between $2,000 and $3,000 a year for each student in the agricultural faculty at the University, but the trouble was that there was no room in this Province for all those boys thus trained to be agriculturel professors. If they would go out on the land and work it then he would say that this education was necessary, but that was not the case with them. He declared that some of the best professionally educated agriculturists would starve to death before the second generation if they had to go out on some of the pioneer farms of this Province. He said he did not wish to speak disrespectfully of the University, but he did not think British Columbia, with its population, was ready to support such a large institution.

For Colds, Influenza and as a Preventive
Take
Laxative **Bromo Quinine** Tablets
The First and Original Cold and Grip Tablet
The box bears this signature E. W. Grove
30c.
Made in Canada

ADVOCATE OF FREE COLLEGE TRAINING

DEAN COLEMAN WOULD EXTEND SYSTEM OF EDUCATION

Education Is Only Influence Which Stands as Obstacle to Reversion of Life to Primitive Basis

That public education, represented by the public school, stands between civilization as it is known today and destruction and consequent reversion to primitive savagery, was a statement made last night by Dean Coleman, of the faculty of Arts and Science, University of British Columbia, at a supper given under the auspices of the Victoria and District Teachers' Association, in the Victoria High School.

Bolshevism was not confined within the boundaries of Russia, or within the boundaries of other lands and cities and towns where it was known to exist, he continued, but held a place within the human heart. Science had proved, he claimed, that each human life when it is born into the world possessed wholly the instincts of the primitive life, and training and environment were responsible for the submergence of primitive instincts under the cloak of civilization. Once that cloak was eliminated then destruction was bound to occur and the only obstacle in the way of such destruction was education.

Outlined Growth

Dean Coleman gave a brief outline of the history of our present day educational system from the time an Englishmen named Lancaster conceived the idea of teaching children of London, England, elementary knowledge of reading and writing, and simple mathematics, and who, in 1801, opened a school for one thousand pupils, to the present time. And while present day educational systems could hardly be compared to the system started at that distant time, yet the influence of the system fathered by Lancaster, and another early educator of Switzerland, was discernable today.

Speaking in connection with public education, Dean Coleman contended that the system did not go far enough. What is known as the present free system of public education should extend from the first elementary grade to the university graduation. Education, he said, was democracy, and a higher education which could only be attained by the possession of wealth was not democracy.

University Record

In this regard he cited experience gained by him recently in an inspection of the records of students of the University of British Columbia. Eight per cent of the total attendance, he claimed, were the children of people belonging to salaried classes, and there were more children attending who were the children of saw filers and street railway motormen and conductors than children of capitalists.

In concluding his remarks Dean Coleman paid a glowing tribute to the work being accomplished by the members of the Parent-Teachers' Associations, and the unselfish interest they were taking in the work of education.

Mr. J. M. Campbell, principal of the North Ward School, moved a hearty vote of thanks to the speaker for his interesting and informative address. It was seconded by Miss J. A. Cann, of Victoria College, and carried unanimously.

Hon. Doctor MacLean, Minister of Education, was a guest of the association, and prefaced Dean Coleman's address with a few words of commendation for the Dean and for the members of the Victoria teaching profession.

President T. W. Cornett officiated as chairman and introduced Hon. Doctor MacLean and the speaker of the evening. Nearly two hundred members of the teaching profession and others interested in educational matters, including officials of the Department of Education and members of the Victoria School Board attended.

DO YOUR CHRISTMAS SHOPPING EARLY

Angus Campbell & Co. Ltd.
1008-10 GOVERNMENT STREET

DO YOUR CHRISTMAS SHOPPING EARLY

Extraordinary Values in Women's Fur-Trimmed Coats

Today at $22.50, $25.00 $35.00 and $39.00

View Window Display

It would be hard to find better values in Women's and Misses' Fur-Trimmed Coats than this lot we offer today at $22.50, $25.00, $35.00 and $39.00. You may choose from full back and belted models, in shades of brown, beaver, reindeer, taupe and navy. All models are full lined and are very unusual value at such moderate prices.

Fur-Trimmed Suits Reduced to Clear at $45.00

Presenting remarkable values today in Women's Stylish Fur-Trimmed Suits at the greatly reduced price of $45.00. There are many smart styles to select from, in brown, navy and reindeer. Today.....$45.00

AN EXCEPTIONAL OFFER

75 Pairs of "Nemo" Corsets

ON SALE TODAY

A special selling of seventy-five pairs of Nemo Corsets; made of a good quality coutil; sizes 23 to 34; low top and medium skirt, with elastic inset over hips; 2 pairs of strong hose supporters. On sale today at, per pair $3.95

Extra Special Value

At **$3.95** Per Pair

Sizes 23 to 34

Household Rubber Aprons at 90c

Household Rubber Aprons in neat colored check designs; made with bib. Special value at 90c

Brassieres on Sale at 50c

Bandeau Style Brassieres, in sizes 32, 34, 36 and 38. Well made and perfect fitting. Back fastening; in pink and white. Special at, each, 50c

Three Exceptional Hosiery Bargains

At 79c a Pair — Women's All-Wool Sports Hose, in brown, heather, lovat and grey mixtures. All sizes. Special value today at, per pair 79c

At $1.00 a Pair — Women's Ribbed-Top Colored Cashmere Hose and Fancy Golf Hose specially priced to sell for today only at the special price of, per pair $1.00

At $1.49 a Pair — All-Wool English Sports Hose, in fancy patterns and lovat and heather mixtures. Full fashioned, and splendid wearing qualities. Excellent value at, per pair $1.49

Attractive Values in Women's Winter Underwear

Jaeger All-Wool Combinations for women, in the wanted styles and qualities. Per suit, $6.50 to $9.50

Jaeger All-Wool Vests, strap shoulder, short and long sleeves, at $4.50 up to $6.00

Jaeger All-Wool Bloomers, in white, black, saxe, purple, mauve, rose and grey. Per pair $3.75

Women's Fleece Lined Cotton Drawers, open and closed styles; sizes 36 to 40. Special, pair $1.50

Women's Silk and Wool Combinations, in all styles, per suit, $5.25 and $6.25

Women's Combed Cotton Combinations, knee length style; fine quality. Special at, per suit $3.90

Women's Fleece Lined Cotton Combinations, ankle length, all sizes. Special at, per suit $2.75

Watson's All Pure Wool Vests for women, in all the wanted styles; 36 to 40. Price $3.90

Silk and Wool Vests for women; strap shoulder and short sleeves. Special at, each, $1.75

Women's Fleece Lined Cotton Vests, with short or long sleeves; 36 to 40. At 95c and $1.50

The Famous "Maggioni" Kid Gloves, Special at $1.95 a Pair

Maggioni Kid Gloves are well known for their splendid wearing and perfect qualities; procurable in black, white, grey, brown and mode. All sizes. Special, pair $1.95

Women's Wool Gauntlet Gloves, Today, $1.25 a Pair

Fine Quality Brushed Wool Gauntlets for women, with deep ribbed cuff; in shades of natural, beaver and brown. A fine glove for motoring. Special today, pair $1.25

Women's All-Wool Bloomers, Special at $1.75 a Pair

Women's All Pure Wool Bloomers, in cream, saxe, grey and navy; made with reinforced gusset and elastic. At, a pair.....$1.75

Hats for Girls at Greatly Reduced Prices

Regular Values to $3.50, at **$1.95**
Regular Values to $4.90, at **$2.90**

Included are Hats of Plush, Velvet and Felt, in a score or more of popular shapes suitable for girls from 3 to 10 years. Formerly priced up to $4.90. Clearing at $1.95 and $2.90

HEAD-FIX
For Sick and Nervous Headaches
NEURALGIA and RHEUMATIC PAINS
NO OPIATES or INJURIOUS DRUGS
Just read your physician about prescribe in organic form
At all druggists
35c PER BOX
THE VANCOUVER DRUG CO., LTD., Agents

Marlatt's Specific for Gall Stones and Appendicitis
J. W. Marlatt & Co., Toronto
FOR SALE AT ALL DRUGGISTS

The Daily Colonist

Established 1858
The Colonist Printing & Publishing Company, Limited Liability
1211-15 Broad Street, Victoria, B.C.

J. L. Tait, Business Manager

Subscription Rates by Carrier and by Mail in Districts Contiguous to Victoria, Served by Colonist City Carriers:

Yearly $12.00
Monthly 1.00

Subscription Rates by Mail:
To Canada, Great Britain, the United States and Mexico, except districts as above:

Yearly $6.00
Half-Yearly 3.00
Quarterly 1.50

All subscription rates payable in advance. Mail subscribers are requested to make all remittances direct to The Daily Colonist.

Subscribers in ordering change of address should be particular to give both old and new address.

Saturday, November 25, 1922

ECONOMIC DISORGANIZATION

There is a wealth of common sense contained in the letter from Mr. R. E. Collis which we printed in yesterday's issue. He deals with the failures that attend agricultural production in this country, inasmuch as a market cannot be found for what is produced. It is an extraordinary commentary on this situation that our people continue to purchase imported produce, and of varieties which are grown in British Columbia, but a large percentage of the latter go to waste because of lack of proper organization in their marketing. "The abundance of produce," writes Mr. Collis, "which is yearly left to rot is very suggestive that we have either not organized our seeding, or our marketing, or both."

The suggestions advanced by Mr. Collis seem sound and sensible. He asks for a general survey of agricultural possibilities and probabilities, for an organized plan before seeding time to consider necessary and profitable crops and to divide the acreage accordingly, and another centre, other than the Victoria Market, where producers can dispose of their products. He emphasizes that the general local desire is to be recognized as a producing centre and intimates that this is a question of grading, marketing and being able to sell in competition with outside products. He has probably in mind the conditions in Saanich where so few farmers are able to make a comfortable living because there is a lack of organization in disposing of their products although those products in quality can readily compete with all others sold on the local market. In asking for another centre for distribution of these products Mr. Collis does not wish to detract from the value of the Victoria Market. He believes it should be maintained, and, no doubt, would appreciate its usefulness being increased. It is however, a market for the farmer who has also the time to be a stallholder, but it does not meet the needs of the producer who has to give all his time and energy to the work on his farm.

The conditions as they prevail today indicate economic disorganization, or in other words, a failure of co-operative enterprise. There are the products available but they cannot find a market. The market is available but the products and the market seem unable to come together. That is the case in a nutshell. It is one so serious as to call for a united effort in order to find a solution. So far as the small fruit situation is concerned it is fairly obvious that the solution lies in the establishment of a canning factory on a scale which will handle all the products over and above those for which a ready and immediate market can be found at the present time. Under present circumstances the growers are not getting the profits they should enjoy out of their produce, and others are reaping the benefits. With enterprise and capital the growers can also become the manufacturers and exact the full legitimate profit from their industry in all its stages. This solution only begins, however, to dispose of the problem to which Mr. Collis calls attention. His letter is one of the most interesting and instructive that has appeared in this newspaper for some time, and the hope will be expressed that it will lead to some definite action that will redound to the advantage of Victoria and nearby communities.

AN IRISH EXECUTION

The drastic manner in which, during recent weeks, the Irish Free State Government is meting out punishment to those who are found guilty of treasonable acts will have one of two effects. It will either persuade Mr. de Valera and his followers that the fight for an Irish republic is going to be utterly quelled by repressive measures, or else it will arouse a feeling of resentment that may encourage rebellious practices. The execution of Erskine Childers for having an automatic pistol in his possession is an event that will create a profound stir. There can be no doubt of Childers' guilt as an active agent in the armed revolution against the Free State Government. It cannot but be remembered, however, that in the years gone by he was an ardent and patriotic Englishman who rendered his country important service. As one of the authors of "The Riddle of the Sands" he laid bare some of Germany's war preparations, and was one of those responsible for attuning the public mind for the fateful drama which opened in August, 1914. He served in the war as a lieutenant-commander in the Royal Naval Reserve, and during that time there was never any reason to doubt his allegiance to the British crown.

The change in mental outlook which overtook Childers during the last few years is one that can only be regarded as abnormal. For one of his attainments such a change is inexplicable, not so much that he should have espoused the cause of the Irish republicans, but that he should have done so in such an ardent, impetuous and criminal way. Such a thing as a volte face in patriotic outlook is not unknown, but it is usually found associated with minds that are unbalanced in some degree. Childers, therefore, must have been the victim of some certain set of circumstances to which an unusual mentality gave opportunities for impression. He was an impressionist, but those who knew him never doubted the honesty of his impressions. His love of his native land a few years ago and his subsequent hatred for that same land is a development in an individual makeup that suggests some form of derangement, however difficult it may be to associate such a lapse with one of Childers' personality and acquirements.

He has paid the penalty of treasonable acts. The Irish Free State Government is going to extremes that were never touched in modern times in the record of British administration in Ireland. It is undertaking a drastic policy to which neither Mr. Michael Collins nor Mr. Arthur Griffith would have subscribed. Only time can show whether such executions are justified. In the case of Childers probably the course that should have been pursued on the grounds of mental obliquity would have been to place him where he could work no further harm. The possibility is that the Free State Government will gain nothing through the execution. It may lose much in the estimation of those who believe that Childers' war services and previous patriotism should have been weighed in the balance with his recently found treasonable proclivities, especially when the latter could seemingly be traced to some form of mental abberation.

A BRITISH COMMUNIST

The single Communist member elected to the British House of Commons bids fair to provide an example of what Communism aims at and means, if his first utterances at Westminster are any criterion of his future course. The probability is that the Labor Party is already hoping that he will entirely dissociate himself from its aims and views. Mr. Newboldt is preaching the gospel of class warfare. His only remedy for unemployment appears to be doles, for he says nothing about building up industries and thus providing honest work. There are threats intermingled with all his utterances and the British people do not like threats. When they are told that a sword of Damocles is hanging over them their usual retort is "well, then let it fall," and the experience of the past shows that it never does fall and that it is usually only a figment of the imagination of some excitable mob orator.

Mr. Newboldt has probably said everything that he has got to say in his first effort in Parliament. He has endorsed the policies of Communist Russia and all the wreck and ruin for which they stand. He has made it clear that he is in Parliament to preach the gospel of Lenine and Trotzky, but that gospel stands threadbare through the plain evidence of the facts of its application, so that even Mr. Newboldt, in his new-found dignity, can imagine nothing new to say. In the last analysis no criticism leads anywhere unless it is constructive. The Communist member, when not indulging in theoretical declamation and iconoclastic utterances, spoke of unemployment but he offered no remedy save the dole system. The remedy lies in creating such conditions of industrial development and trade expansion as will mean that no person who is willing to do an honest day's work will lack the facility. A system of doles must inevitably lead to higher taxation and as a panacea for unemployment it is not to be compared with the provision of productive work. It is not a palliative but a cure that is wanted for unemployment. The duty of Governments is to take every practicable measure to remove the root cause of unemployment by stimulating foreign trade, and that can best be done by greater industrial production at home. The British Communist member, like his compeers in Russia, where the whole industrial fabric has been split asunder, has no constructive thoughts to offer in this regard.

The Provincial Department of Lands has indulged in an expenditure of $3,000 to provide an intercommunicating telephone system in that branch of work in the Government Buildings. Since expense is no object why not establish radio apparatus to broadcast the speeches in the Legislature. There is a premium on speech there in these days, and the newspapers, with their mechanical limitations, are only able to do it poor justice.

The Private Bills Committee of the Legislature is to be congratulated on opposing the request to grant municipalities the power to impose an additional tax on amusements. Amusements are already sufficiently taxed. The taxation of most industries has reached a stage where any additional burden is going to promote the unemployment menace by industries being forced out of business. Common sense should be exercised in dealing with such matters.

The Attorney-General should have heard enough through the press, in the courts and in the Legislature about the "stool pigeon" policy of the Liquor Control Board to dispense with his secret service altogether in the interests of clean administration. It is a practice which was denounced by Lord Shaw of Dunfermline during his visit here as standing self-condemned. Public opinion of all shades has said amen to this condemnation.

Mr. T. D. Pattullo's policy of "pumping in" immigrants from continental Europe is not likely to come before the Legislature in any practical form. Probably Mr. Pattullo was only speaking in round numbers and for the sake of effect and without having given any thought to the problem of nation building. Indiscriminate immigration for one thing would lead to startling increase in our educational expenditures, to say nothing of the perpetuation of old and the creation of new racial problems in our midst.

M. Clemenceau is well equipped to reply to any attacks made on him by Senators Borah and Hitchcock. He is in the United States to plead the cause of friendship between that country and France. As to France's position among the nations he is better qualified to speak than anyone in the United States, and he is quite justified in voicing the opinion entertained in France because America has adopted a policy of isolation in international affairs. That policy may be justified, but it has not helped France. M. Clemenceau makes no secret of how France feels on the subject.

Letters to the Editor

No letter to the editor will be inserted except over the proper signature and adress of the writer. This rule admits of no exceptions

Industrial Progress

Sir,—What virtually amounts to an endorsement of all the ideas and suggestions put forward during this year through the press by the many correspondents, and the editorials from your pen on the subject of Tourists versus Industries for Victoria's advancement, has come from Dr. Ross, Canadian Trade Commissioner, in an address to the Chamber of Commerce. Dr. Ross is in an especial position of knowing the prospects for the future trade of Canada, and therefore, is qualified to speak with authority and certainty on the subject of commerce with countries across the Pacific.

And the letter from Mr. Rochfort should have some weight on convincing some of the "doubting Thomas's" of the desirability of developing industries here. It is well to have some information direct from Los Angeles from one of our citizens who no doubt speaks from an unbiased observation of what has made Los Angeles grow, which could only be through industrious energy and the decided public spirit of her citizens. May they prosper; and it is to be hoped Mr. Rochfort will, as it were, report further on his experiences and conclusions.

We have not the difficulties to overcome as many of the seaports of the world had in their infancy. Most every convenience is at hand for the use of energy. The greatest difficulty is the citizens themselves, in allowing themselves to remain in an apathetic condition.

Why can't they "sink self" and get together for the common good and enter into the work heartily of developing this port on commercial lines. The sooner the citizens make up their minds to come to a definite decision, the sooner they will see the possibility of retaining their sons and daughters in their own city and Province.

To start with, what we need is councils of men of undoubted integrity and high purpose, on all our various municipal bodies who will tackle the situation with determination, unitedly, and with good will; men who will give of their best, leaving politics and other questionable practices severely alone. Is that standard too high? Surely not, or are we to understand that the result of the educational systems of the last twenty-five years, is to find only men and women of mediocre abilities to handle the problems confronting the Nation today.

It is up to us as citizens of no mean city to chose these men with a clear conception of their good qualities for the honorable positions of the people's councillors, men with vision and foresight who will work for the advancement of Greater Victoria. We must face facts today. This is not the day for optimism so much as sound practical thought and action on right lines. Every business man and woman can surely see that under the present business conditions and with such an attitude of mind we can face the future with a better faith and confidence in our ability to overcome unitedly the obstacles to the further progress of Greater Victoria as a seaport of industrial possibilities with such assets as Esquimalt and Victoria Harbors.

The signs of the times show a better state of confidence in the larger business circles of the country, which will eventually extend to the Pacific Coast in no uncertain manner. Note the advancement of the shipping lines on this coast which must be provided with freight for the countries across the Pacific, and the evident greater interest of financiers who are looking to this coast for all kinds of endeavor in commercial possibilities. Are we of Vancouver Island going to be ready to grasp these opportunities when they arrive or let them to go to other Pacific ports?

Now is the time to stir up the energy that is only lying dormant, or, how is it that our residents can go to other parts and busy themselves for the benefit of other cities (where they prove very acceptable) when they should be expending this energy for the building up of this city, but are driven away by the misdirected efforts after tourists to the detriment of our citizens who are being forced to sell their homes at a sacrifice.

Is this situation likely to encourage people in the future to settle here in the light of what has happened by our neglect of getting after industries and supporting those already established? Fifteen years' trial has proved that tourist industry is not here after expending much of the ratepayers' money for the purpose, which if spent, in part at least, on industrial developments should have shown some results of a definite and profitable kind, and, mark you, those who have been forced to sell their homes have paid their share towards the tourist propaganda, but possibly unwillingly, as they could not do anything to change the acts of their councillors.

Now, while I do not deprecate campaigning for tourists on reasonable and legitimate lines, yet I with others do hold that the pay roll from industries will assist the citizens to get a respectable living, and through their endeavors receive that satisfaction and contentment which is our just due for the time and energy expended for the building up of Greater Victoria, as our privilege in assisting, as every good citizen should, in the development of Canada.

It's time for a "change of mind" among those whose residence dates away back, in deference to the pioneers of Victoria who worked hard to create a city at this point of Vancouver Island in preparation for this day and generation, in which we have the privilege to live and enjoy the results of their work. The necessity exists for the further development of this city by practical thought on progressive lines industrially, and any individuals who have got the idea that Victoria is a place for tourists and retired people of means should realize that the people of Canada have not set Victoria aside for such a specific purpose. We must develop on sane lines for the credit and benefit of the citizens of Canada as a whole, for the future and the present.

Our citizens should at this time, when candidates are putting forward their claims for municipal office, use their brains in the choice of sincere men to guide the councils of the various municipalities of the Greater Victoria district through the shoals of the present day into a better harbor of prosperity. An earnestly expressed statement from the electors to the new councils elected for constructive effort as opposed to obstructive efforts is needed.

We have the men of brains and constructive minds in our communities. Then why not seek to have these men come out by request of the citizens so that a greater confidence in municipal affairs may be engendered for the future good of our citizens and families. In the past some really good men have sat on our councils, yet their most earnest efforts have been made null through the antagonisms of ideas as evinced and acted on by fellow councillors to the detriment and loss of the taxpayers.

Good leaders we need and good leaders we must have if we sincerely desire to get out of this "morass of disintegration and discontent," but with a settled policy of advancement on industrial lines, we shall be ready to accept the opportunity which is fast approaching for the gigantic development of the Pacific Coast, and with the beginning of the New Year the citizens should see that a proper proportion of any appropriation for development purposes from the taxpayers' money shall and must be used for industrial purposes, and definite plans set out to cover at least the next five years for the active development of Greater Victoria by all the incoming councils in mutual and harmonious agreement.

Patient well-doing will lead to greater advancement by combination of all the councils and organizations for the public welfare of the south end of Vancouver Island, while other parts of Vancouver Island will be stimulated to emulate the activity of the residents of Greater Victoria.

G. E. HODGSON.

819 Esquimalt Road, Esquimalt, B. C., Nov. 24, 1922.

Government Control

Sir,—At the turn of the tide, when the Surge here is still, there falls a silence which is a silence that can be heard. For then the little voices of the forest assert themselves and all the subdued notes of the furred and feathered creatures that are overcast as by a spell while the torrent is pouring, break out in happy chorus to the accompaniment of the murmur of mountain brooks and the splutter of mountain waterfalls.

And at such still moments, distant voices reach us too; mutterings from the mighty metropolis even, which we heed but can not interpret, because The Colonist, purveyor of tidings of things happening there is not procurable at this world's far end.

There is, however, one insistent note that reaches us, echoing from shore to shore along the Georgian Strait, which seems to convey the suggestion that the recently-passed Act giving to the Government a monopoly of the sale of alcoholic refreshments is in the melting pot again; that the Victoria "Wets" are still splashing about in bathing attire and shouting to all, "come on out here, you fellows, and have a good time," and the Victoria "Drys" are still shrinking from the shelter of church and chapel porch and portico, "come on in, you fellows out there without umbrellas, or we shall catch our deaths of cold."

Now, Sir, we in this remote district are not in the least disturbed by your hubbub, which no doubt at near hand is deafening; we are all "dry" anyway; not that some of us would not prefer to be "wet," but we can not afford it. Even our village bootlegger had to leave us not long ago, a broken and disheartened man. So, as far as we are concerned, it may be emphatically stated that Government monopoly has succeeded. The Government has all the trade of the district, and that is no trade whatever.

But it is far otherwise, I think, in some other parts of the Province quite as remote from Victoria as this. Take, for instance, the West Coast of Vancouver Island.

I was on the West Coast with a Government party for three months during the past Summer, and I had some opportunity of observing the extent of the control or monopoly the Government exercises there. And I think I am right in saying that neither the one nor the other is much in evidence. Certainly as far as concerned the thirsty souls in our party, there never seemed any difficulty to their obtaining all the stimulants their constitutions required at any time, and the stimulants did not come from any Government source.

Of course it does not do to go into any store along this Coast, slap down a quarter and shout "two beers, please," in the bold and unembarrassed manner of former days. You have to be sure of your storekeeper to begin with, and even then it is necessary, I believe, to be furtive and circumlocutory—until you are known anyway. But in the right store and with the correct manner of approach, it is all right. The storekeeper proclaims loudly, "Marmalade! Sure; two, you said"—and hands them over. Then, if you are running an account, as we, being a Government party of course were doing, it is charged to the Government, and the Government pays—for marmalade or pilot biscuits or whatever the humorous fancy of the storekeeper may suggest.

A pint of beer is a fairly harmless and to some people a most refreshing drink. But a pint of beer was not the only or the most operative tonic I noticed to be obtainable upon the West Coast. There was sad, sad evidence to the contrary.

An amusing incident occurred to us at one place. We were waiting for the steamer which was to convey us to another point. The "marmalade" in a sack had been given into the careful charge of one of our party who was known to have a soft spot in his heart for old John Barleycorn. But it was a very wet night, and the gentlemen being a little wet, too, the sack slipped from his grasp and fell with a crash on to the wharf. "Ah!" exclaimed our leader, sniffing, as the mingled odors of malt and hops invaded the atmosphere and assaulted him, "I did think it would have been safe in his hands."

Now, it is bad enough for men to procure their necessary stimulants working for the Government to have from bootleggers at the Government's own expense, but it is worse that they should be compelled to pack them along, frequently over very rough country, in a sack. And I would like to suggest the great advisability of appointing one or two Government liquor agents on the West Coast, so that restoratives for Government parties may be furnished legally, and in cases and barrels.

It is no doubt well known that considerable cargoes of liquor change hands upon this coast, though hardly enough, I suppose, to warrant the purchase of a bottle-cruiser to run them down. We saw something of this, too.

We had camped in a beautiful spot for up a lonely inlet and had been settled a couple of days, I think, when a large power boat ran in and anchored about half a mile away from us and close to a small rocky island. During the following night she ran out again, and when some of our party rowed across to the island a little later, abundant evidence was there to show that the place had been used as a cache for contraband. The beach was strewn with cases—empty, alas!—bearing names that once were household words in the land, but now are but a whispering of memory. As one of our number feelingly remarked, it was like a show of coffin lids dug from a necropolis of a prehistoric age. For here had lain one "Gordon Gin," gone but not forgotten; "King George the Fourth," too, a just men made perfect; "Johnny Walker," who once went strong, and the distinguished Frenchman, "Monsieur Hennessy," who when with us had worn three stars upon his breast. There were others, and it moved us almost to tears to think that had we but known of the cache twenty-four hours sooner—but there, life is just one disappointment after another, anyway, and

"Of all sad words of tongue or pen,
The saddest are these—It might have been."

DOUGLAS ANDERSON.

Surge Narrows, B.C., Nov. 20, 1922.

Noisy Roosters

Sir,—Referring to item in today's paper re a citizen of Michigan who complains of roosters disturbing the nights, I would like to say that a number of Victoria's citizens will sympathise with her.

The following letter is being sent to her: "The undersigned notice in daily papers your trouble with noisy roosters. We assure you of our sympathy, and though thoughtless people may make fun over it, it is nevertheless a matter which can be carried through the courts with success. In Victoria it is necessary to get a few neighbors to swear out a complaint under the Criminal Code, and the inconsiderate keeper of these nuisances is fined and compelled to get rid of them. Generally a warning from the police is sufficient here; in fact most Victorians are considerate enough to act on friendly representations. If you come here you will be very welcome. Our city is the beauty of the Pacific and our people are fair and kindly. The police would not allow the persecution you speak of.

"E. B. Haisell and many other signatures."

E. B. HALSALL.

P. O. Box 592, Victoria, B. C., Nov. 22, 1922.

(Additional Letters on Page 7)

K. OF P. CHRISTENING

Members of Knights of Pythias Gather to Do Honor to Baby

A very pleasing ceremony was conducted in the Knights of Pythias Hall last evening when the christening was held of the baby of the Chancellor commander of the lodge, William Battle, and Sister Battle, under the auspices of Island Temple, No. 8, Pythian Sisters, of which Mrs. Battle is an active member. The ceremony was conducted in the main hall, Rev. Bro. S. Cook being the officiating minister. After the ceremony presentations were made to Baby Clanthe Myrtle of two valuable presents, one being from the members of Island Temple, No. 8, Pythian Sisters, and the other from Far West-Victoria Lodge, No. 1, Knights of Pythias. After congratulations all adjourned to the banquet hall for refreshments, after which speeches were made by prominent members of both organizations. There were many friends present and also visiting sisters and brothers who arrived here for the occasion.

During the evening the trustees of the Temple, Mrs. McDonald, Mrs. Evans and Mrs. Monk, presented to the Temple a memorial tablet, which was unveiled by the Rev. Bro. S. Cook, in memory of the late Alice Louise Haggerty, P.E.C., of the Temple, recently deceased.

Persistent exposure to X-rays often result in serious disease to those handling it.

FIFTY YEARS AGO TODAY

(From The Daily British Colonist of November 25, 1872)

Adventure With Panther.—Mr. George Cook, farmer, Rocky Point, had an exciting adventure with a panther a few days ago. At noon, as Mr. Cook sat eating his dinner, his attention was attracted by the squealing of a pig from a piece of brush and fern. Seizing his rifle, Mr. Cook ran into the brush, and there, not twenty feet distant, crouched a large panther. The beast had seized one of a litter of pigs and actually was playing with it, as one often sees a cat play with a mouse. The porker would run away for a little distance, and the panther would arch his back and reach out one of his great paws and draw him back again. The pig would squeal piteously and the panther would let him go again, only to haul him back again before he had gone beyond reach. When Cook thought the little game of cat and mouse had gone far enough he fired a shot into the loins of the panther, which gave a loud yell and sprang into the thicket. He was followed by Cook and shot to death in a tree. The little pig, strange to say, although badly lacerated, reports regularly at "mass," and his wounds are healing.

"The Home Studio" Now Open —2nd Floor

WEILER BROS LIMITED

Complete Home Furnishers

Government Street — Opposite Postoffice

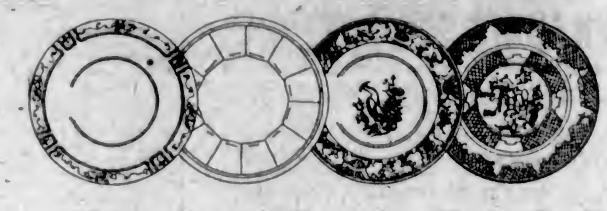

New Copeland-Spode Salad Sets

A Suggestion for Your Christmas Gift Giving
The Decorations Are Exceptionally Attractive

This new display of Copeland-Spode Salads provides an opportunity to choose a Christmas present that will be a lifelong remembrance. Many interesting new decorations are shown, and these we describe in brief outline in the space below.

A Salad Set in "The Running Deer" decoration is a reproduction of a quaint old design with rose border; 13 pieces. Price $23.85

A Salad Set in conventional border design of blue, yellow and black, with an old-fashioned basket of flowers as a central decoration; 13 pieces. Price $18.00

Another Salad Set is in a reproduction of an old chintz pattern, with anemones shading from rose to mauve; 13 pieces. Price $20.70

Another old chintz decoration is in dainty blue shades, relieved with slight touches of rose; 13 pieces. Price $21.60

A Very Charming Salad Set, with square bowl on raised feet. The decoration is on embossed panels, with bird decoration; 13 pieces. Price $23.85

A Salad Set in an all-over decoration of Queen Anne chintz, featuring birds and peonies; 13 pieces. Price $23.85

A Salad Set in a Portland vase pattern is complete in 13 pieces, and is priced at $20.25

Bargain Floor Special Today

Brown Reed Easy Chairs

These Chairs and Rockers of brown reed are finished with chintz upholstered cushion seats, and were regularily priced at $15.00. Bargain Floor Special today $9.00

Interesting Values in Cut Glass

The famous Libby's and "Elite" brands of cut glass are included in this display, and the designs are beautiful in the extreme. At the following prices the values are excellent—

Oval Glass Dishes $19.50
8-inch Bowl $14.50
Nappy $6.75
Water Jug $13.00
Oil Bottles $9.00
Sugars and Creams, at, per pair $9.00
Flower Vases, square, at, each $13.00
Flower Vases, trumpet, at, each $8.00
Flower Vases, corset, at, each $12.00
Handled Nappies, $4.25 and $4.75
Butter Plate $5.00
Flower Basket $14.00
Comport $6.75
7-In. Bowl $6.75
Knife and Fork Rests at $4.05
Sugar and Cream, per pair $6.90
Square Dish $6.25
8-In. Bowl $7.50

Get Your Week-End Supplies of FRUIT and CANDIES from either of Poupard's Specialty Stores

Refreshment Room at Douglas Street Store
Other Address: Corner Fort and Broad

ESTABLISHED 1885

WE MAKE SHOES TO MEASURE

"K" WEEK

NEW STOCK JUST IN—YOUR SIZE IS HERE

MAYNARD'S SHOE STORE

649 Yates Street Phone 1232

WHERE MOST PEOPLE TRADE

The Telephone Girls Know This Number

"TWO NINE OH EIGHT"

VICTORIA FEED COMPANY, LIMITED

1901 Government Street

Our Own Brand

The Prize Winner

"Our Own Brand"

CENTRAL CREAMERIES OF B.C., LTD.

1311 Broad Street Phone 3466

Xmas Furs at Sale Prices

Our first and last cash-raising sale continues. Remember, we are designers, manufacturers and Vancouver Island's only exclusive fur store. We will also make-over your furs into the new styles at sale prices, in addition to quoting sale prices on the repairing of furs.

Fred Foster, Furrier, Ltd.

1216 Government Street Phone 1537

Our Wellington

COAL

Always Gives Satisfaction

Screened Lump	$12.00
Scow Run Lump	$11.50
Best Washed Nut	$11.50
No. 2 Nut or Pea Coal	$10.00
Screenings	$7.50

In the City Limits

VICTORIA FUEL CO., LTD.

Phone 1372. 1203 Broad St.

Note.—We do not employ any canvassers to solicit orders from house to house. Give us your order direct and ensure getting first grade coal.

Trade Facilities Act

LONDON, Nov. 24.—One of the measures which the Government will introduce in connection with the unemployment problem is a bill renewing the Trade Facilities Act, which is about to expire.

Use Non-Union Crews

WELLINGTON, N.Z., Nov. 24.—Shipping conditions in New Zealand are rapidly becoming normal. A majority of the coastal vessels which tied up owing to the strikes for higher pay are being manned by non-union crews.

JUDGMENT RESERVED IN COBBLE HILL CASE

Sequel to Raid Upon Hotel by Six Provincial Policemen Will Be Known Later

As a result of the famous raid of six Provincial officers, led by Senior Constable Otway Wilkie, of this city, on the Cobble Hill Hotel last Saturday night, Percy Goslett, proprietor of the hotel, was charged before Magistrate Maitland-Dougall, of Duncan, with having whisky in places other than guest rooms of the hotel. The case was tried last Wednesday and Thursday. A further charge of having game was also preferred, consequent on the finding of three pheasants in the hotel kitchen. The game charge was dismissed, while judgment was reserved in the major charge taken under the Government Liquor Act.

Belated advices as to the trial proceedings would indicate that something of a cause celebre in the Cowichan district developed in consequence of the vigorous prosecution conducted by Mr. Wilkie; who was not only the chief tactician and strategist of a raid in which six officers, assembled from all points between Duncan and Victoria, were engaged; but was also Crown prosecutor at the trial.

Points of law raised by Mr. Wilkie were met with so much difficulty by Mr. R. C. Lowe, of Victoria, counsel for the defence, that an adjournment was taken from Wednesday to Thursday. Armed not only with Crankshaw's edition of the Criminal Code, but also with Pears' Almanack, which he quoted as an authority on the meaning of the word "keep," and backed by the evidence of the five officers who had served under him in the raid, Mr. Wilkie compelled the defence to exert all its resources; and the court was sufficiently impressed to reserve judgment.

First Woman Elected

LONDON, Nov. 24.—The Royal Academy for the first time in its history has elected a woman to its ranks choosing Mrs. A. L. Swinnerton, who is a member of the International Society of Sculptors, Painters and Engravers, as an associate. The academy was founded in 1768.

ARSON ALLEGATION SEASONS EVIDENCE

BUT LEARNED JUDGE DOESN'T BELIEVE A WORD OF IT

Fire Insurance Must Be Paid, Says Court, When Witnesses Are Cut Off Short as Perjurers

Utter collapse of the defence allegations of intended arson, accomplished blackmail, and other highly-seasoned rascalities, as presented in the continued trial yesterday, in the Supreme Court, of the action of Bancroft vs. British Crown Assurance Corporation, resulted in a judgment for the plaintiff in the sum of $5,000 and costs. The claim was on account of three fire insurance policies on the Burnside Inn, which was burnt to the ground last December; which claim was resisted by the company, which accused the plaintiff of fraudulent practices.

The evidence of Alfred R. Williams and Mrs. Elizabeth Hunter, introduced by the defence after the judge last Thursday had recommended the company to settle the claim, and after a settlement had actually been announced to the court by counsel, was unconditionally rejected by the judge. The evidence accused Sutro Bancroft of planning to set fire to the inn, which had become a "white elephant"—a term in which the witnesses were at one in their use of it. Mr. Justice D. A. McDonald stopped the cross-examination of the pair by counsel for the plaintiff, Mr. H. A. Maclean, K.C., with the comment that he did not believe a word either of them had said.

No Criticism of Company

He had no wish to be unfair to the fire insurance company, said the learned judge. He did not criticise them for defending the action. If they had had reason to suppose there was truth in the statements made by the witnesses, they were right in bringing that evidence before the court. But the evidence had cast absolutely no suspicion of wrongdoing upon Bancroft. The court was unable to believe a word that Williams and Mrs. Hunter had said.

This strong comment of the judge was made in answer to Mr. Frank Higgins, K.C., who asked the court to remove any impression there might be as to the motives of the company in resisting the claim for insurance. The judge said that he quite understood the position of Mr. Higgins. If the statements of the witnesses had reached him in a form which seemed to guarantee their reliability, counsel was right in presenting their evidence. But there was no need to argue the question for the defence. The court had come to the conclusion that the plaintiff must succeed; and judgment would be in accordance with that view.

Arson and Everything

Expressing strong doubts as to the good that could come of it, the learned judge, after he had taken his seat on the bench, and heard an outline of the proposed new evidence to be adduced by Mr. Higgins, said that he would permit the trial to continue.

Alfred R. Williams, later corroborated by Mrs. Elizabeth Hunter, a young woman who admitted that she was not married to Williams, said that he took a faked lease on the Burnside Inn, from April to October, 1921. Mrs. Williams was also there, in the capacity of housekeeper. Bancroft took all the profits of the inn, they said. Bancroft paid Williams' fine of $50 when the latter was convicted under the Liquor Act. Bancroft had removed the furniture, with a view, they suggested, to the subsequent fire. Bancroft had said the place was a "white elephant," was making no money, he wished it was off his hands. If there was enough insurance on it to make it worth while, he would get a man from Montreal to burn it down.

A Hint of Perjury

Mr. Maclean began a vigorous examination of Williams—and later, with the same result, of Mrs. Hunter—which bid fair to disclose a pungent and hectic state of moral affairs in the Williams-Hunter menage; but Mr. Justice McDonald calmed the peppery and learned counsel with the remark that it was all needless.

"You needn't go on, Mr. Maclean," said the learned judge, "I don't believe one word this witness (Williams) has said. "I think this evidence is all framed," said the court later, in reference to the testimony of Mrs. Hunter. The judge was assisted to this conclusion, especially by the discovery that the date of the alleged removal of the furniture was prior to the issuance of the fire policies.

"I sympathize with my learned friend," said Mr. Maclean. "He was not aware that this precious pair, Williams and Hunter, tried to blackmail Bancroft a few days ago; and when he would not stand for it, they said they would tell something to the insurance company.

Judgment was entered for the plaintiff in the sum of $5,000 and costs.

OBITUARY

WEBSTER—The funeral of the late Miss Christina Webster will take place this morning at 11 o'clock at the chapel of the B. C. Funeral Co., Rev. Dr. Wilson officiating. The remains will be laid to rest in Ross Bay Cemetery.

ROBERTS—Funeral service over the remains of the late Mr. Samuel Robert Roberts will be held in the B. C. Funeral Chapel this afternoon at 2 o'clock, Rev. F. H. Fatt will officiate.

WONG—The funeral of Baby Wong took place yesterday afternoon from the B. C. Funeral Parlors. Interment was made in the Chinese Cemetery.

WHITTEMORE—The funeral of Joyce Lillian Whittemore, who passed away Thursday morning, took place yesterday afternoon from the residence of her parents, 1580 Beach Drive. Service at the house and graveside was conducted by the Rev. Mr. Andrews. Several friends were present and the little casket was covered with many floral offerings.

EVANS—The remains of the late Ruth Gerrard (Daisy) Evans will be laid at rest in Ross Bay Cemetery on Monday. Rev. H. V. Hitchcox will conduct the services at the Sands Funeral Chapel at 3 o'clock.

MRS. SMITH FAVORS UNIVERSITY BUILDING

Lady Member Believes Province Can Take Care of Large Immigration of Good Citizens

Mrs. Mary Ellen Smith, in continuing the debate on the Budget, told the Legislature yesterday afternoon that she was entirely in favor of the Government completing the new buildings for the University of British Columbia. She thought that the poor boy and girl should have the same opportunity to secure an education as the children of the rich.

The lady member deprecated the "cheap criticism" which had been launched by the opposition against the Oliver administration. She declared that when the Bowser Government left office it had left two foundlings upon the doorstep. One of these was the P. G. E. and the other the University of British Columbia.

So far as the former was concerned, she was in favor of its completion and the development of the lands along the line. She said that recently 400 settlers had gone into the P. G. E. country, and these were entitled to protection.

The question of higher education was an important one, she added, and there would be no opposition from her.

Canada Needed Settlers

Mrs. Smith said it was desirable that Canada secure more immigrants, and she referred to the administration of the former Liberal Government at Ottawa, when many thousands of settlers had been brought into the country and settled upon the land and stayed to become citizens. She claimed that last year half of the 112,000 immigrants who came to this Dominion left almost immediately to secure work in the United States.

Mrs. Smith maintained that Canada owed the Mother Country a great debt and that the country was capable of absorbing a great number of good citizens.

She commended the Government for its social legislation and ventured that no government replacing the present one could afford to tamper with the laws enacted during the past few years.

COL. FLICK ATTACKS CITY'S WATER POLICY

Would Give Nothing to Big Corporations—Mr. Shanks' Talk Attracts Notice

Colonel C. L. Flick fired another shot at the City Hall administration yesterday when his organization distributed several thousand dodgers condemning the past policy with reference to the Empress Hotel's water supply.

In big black type Col. Flick declares that the Empress Hotel has been using more water than the whole of Oak Bay municipality and that the C.P.R. doesn't pay a cent for it. He declares that if he is elected Mayor he will give nothing away to big corporations.

The future attitude of the city towards the C.P.R. in respect of the Empress Hotel is being left to a special committee of the City Council, composed of Aldermen A. E. Todd, Reg. Hayward and E. B. Andros, whose report with recommendations will be before the Mayor and aldermen next week.

Mr. J. A. "Five Points" Shanks, candidate for the Council, announced last night that he had been invited by the Chamber of Commerce to outline his programme for bringing the motion picture business here from California. Mr. Shanks says that Victoria's natural advantages as a movie centre, coupled with his broad experience of the industry and his wide acquaintance with the big producers, such as Thomas H. Ince, should insure real progress in developing the film business here.

SCHOOLMATE OF EXECUTED REBEL

(Continued from Page 1)

should have come to this end; and I believe that those of us who were with him at Haileybury will hesitate before we shall assail him in his death with unkind thoughts."

Extracts from a recent letter to Mr. Crease from a naval officer, a contemporary with him of Childers at the school, were read, as giving with admirable brevity a summary of Childers' career since he graduated as a brilliant classical scholar from Trinity College, Cambridge. Mr. Crease had written to his friend, asking if it could possibly be their old school friend who had lately achieved such unhappy celebrity in the stormy affairs of Ireland.

Biographical Summary

"Childers is the man you mean," ran the letter. "His history is as follows. He was an Englishman. Spent his holidays here"—Kingstown, Ireland—"with relations. Was at Haileybury in the Fifteen (Rugby). He was clerk of the House of Commons. In the Honorable Artillery Company. Served through the South African War in the C.I.V. Married an American, of Boston. Sailed for many years in small yachts with my brother." (This brother was the companion of the voyage described in the "Riddle of the Sands.") "Ran arms to Howth, near Dublin, in his yacht, Asgard, in 1914. Joined the Naval Air Force when war broke out, and was an observer in the Cuxhaven Raid. The experts said he was the best observer they had. Served in 'Hush' boats at Dunkirk. Was one of the secretaries of the Irish Convention.

"Since then he got a bee in his bonnet about the Irish Republic," the letter goes on, "but," adds the writer, "while I always thought him a bit of a prig, he was very courageous, and ready to sacrifice everything for what he thought at the time to be right."

Of Great Courage

It was as a boy of sixteen that Childers first became known to Mr. Crease. The latter describes the Haileybury schoolboy of those days as being of strong build; five feet, eight inches high; curly-haired; a fine athlete—centre three-quarters of the school fifteen, as in all his school conduct, by a high code of honor; very popular among his fellows, but with no intimate friends; an outstanding classical scholar, who won honors as a prizeman; highly esteemed by the masters, and regarded as an influence for good in the school.

"I can see him on the football field, as he took the ball and ran in the most direct way to the enemy goal," said Mr. Crease. "He was a man of great courage. Nothing scared him. He was very nearly the head of the school; and it was characteristic of him that, if he saw a violation of the school code by his best friend, he would not hesitate to deal firmly with the offender.

"And yet I would say," added Mr. Crease, "that he would be the last man in the world who would want to hurt anybody. That's the feeling I have about him. We always knew him at school as 'Child.' Now he has come to this death. Poor old Child."

Sic Transit Gloria Mundi

Lieutenant-Commander Erskine Childers, D.S.C., R.N.V.R., was born in 1870. He was an Englishman. He was educated at Haileybury and Trinity College, Cambridge. He served in the Great War with the R.N.A.S. He was selected as a pilot of the celebrated Cuxhaven Raid, in which he distinguished himself, because of his knowledge of the estuaries of the Waber and Elbe, which he gained in former years, while cruising in his yacht. His book "The Riddle of the Sands," written some years before the war, is an absorbing account, in the form of a story, of his investigation, at great personal risk, of the German defence works in the shallow waters of the North Sea. Many of the conclusions of that book, regarded at the time of its publication as a gratuitous contribution to the exaggerated scare propaganda against Germany, were abundantly justified by the subsequent history of the war years; while his revelations as to strategical conceptions, tactical plans, and actual engineering works and defences, were afterwards found to have been extraordinarily accurate. Since the war he has been credited with being the soul and the brains of the irreconcilable Republican wing of the Sinn Fein movement.

Sails for Ireland

NEW YORK, Nov. 24. — Mr. Joseph Connolly, consul-general here of the Irish Free State, has resigned by cable and sailed for Ireland to protest against the imprisonment of Mary Macswiney and the other measures of the Government which resulted in the recent execution of four adherents of the de Valera Republicans.

Coats!

—Exceptionally attractive styles in three groups at

$27.50, $35 $49.50

ONE cannot constantly think only of style, because, after all, value is a most important element of satisfaction. With this thought in mind, we direct your attention to three groups of fur-trimmed Winter Coats of very special value. Bloused and straight line effects are included as well as the cape-like modes so popular this season. In furs, fabrics and shades there is infinite variety from which to choose.

Scurrah's LIMITED

728 Yates Street Phone 3983

The House of Quality

Mail It Now

Gifts intended for overseas should be posted now in order to ensure delivery for Christmas. Without extra charge we will gladly pack and prepare for mailing any article selected.

To lend distinction to your gift have it packed in a Whitney box.

THE J. M. WHITNEY CO. JEWELLERS

Yates and Broad Streets

SALE

SEA GRASS CHAIRS

Sea Grass Chairs, Sale	$6.95
Sea Grass Chairs, Sale	$7.10
Silks, Sale, yard	69c

Christmas Goods Just Arrived

Slippers, Jardinieres, Pin Cushions, Lamp Shades, Tea Sets, Etc.

See Us First Before Buying Elsewhere.

Lee Dye & Co.

715 View St. Phone 134

Just Above Douglas

"Oh, Boy"

Those I-X-L Knives, 50¢ and Up

FOX'S 1239 Broad Street

MODERN STORE LIGHTING

Call and inspect our Commercial Lighting Fixtures and get prices.

Murphy Electric Co.

615 Fort Street Phone 3805

$130,133,000.00 security back of our policies

McTAVISH BROS., Agents

Quebec Fire Assurance Co.

918 Government Street Phone 9618

WOOD

JORDAN RIVER FIR

Large Double Load	$4.00
Kiln Dried Kindling	$5.50

LEMON, GONNASON CO., LTD

Phone 77 2324 Government Street

Omitted From Phone Book

Corner Flower Shop

1-4-3-9

Address: Broad at View

Should you forget, ask "Information."

FUNERAL NOTICE

Members of Vancouver and Quadra Lodge, No. 2, A. F. & A. M., G. R. B. C., are requested to assemble at the Masonic Temple, Saturday, November 25, at 1:30 p.m., for the purpose of attending the funeral of their late Brother Samuel Robert Roberts.

Members of local Lodges and sojourning Brethren in good standing are invited to attend.

FRANCIS F. FATT, Secretary.

TO CONFER AGAIN ON AUTO CAMP SITE

Chamber of Commerce Delegation Believes Sanitation Problem at Gorge Can Be Solved

The automobile tourist camp site was under consideration yesterday afternoon at a conference attended by Mayor William Marchant, City Engineer F. M. Preston, Parks Superintendent Thomas Purdy, and representatives of the Tourist Interest Group of the Chamber of Commerce.

The whole project was considered, the Chamber of Commerce delegation reiterating the arguments in favor of the Gorge property. They agreed with city officials that the question of sanitation should be given first consideration, but they felt that this difficulty could be averted by the installation of special facilities.

Another conference will be held in the near future, at which the proposal will be dealt with in greater detail.

The meeting was held in the Mayor's office at the City Hall.

Sugar cane waste is now being converted into a coarse form of board used in lining walls.

Here It Is---The Old Favorite

No Treatment for Coughs and Colds Was Ever So Satisfactory

Family Size 75c

All these years Dr. Chase's Syrup of Linseed and Turpentine has held its place in the family medicine chest because there has been nothing to equal it.

It holds the confidence of all as the most certain relief from Croup, Bronchitis, Whooping Cough and Asthma.

Saved from Pneumonia

Mr. W. O. Kidder, R.R. No. 1, Noyan, Que., writes:—"I think Dr. Chase's Syrup of Linseed and Turpentine is just wonderful for coughs and colds. Two bottles entirely freed my cough after I had tried every other cough medicine I knew of. I feel sure it saved me from having pneumonia, and I cannot recommend it too highly."

Stubborn Cough

Mrs. Jeremiah M. Bigelow, Bigelow, Ont., writes—"I had a very stubborn cough for over four years, and I tried doctors and almost everything without results. One day an old friend asked me to try Dr. Chase's Syrup of Linseed and Turpentine. I used five bottles, and it worked like magic. I have never been bothered since, and that is some years ago."

DR. CHASE'S Syrup of LINSEED and TURPENTINE

35c. a bottle. Family size, three times as much, 75c. All dealers or Edmanson, Bates & Co., Ltd., Toronto.

INSIST

On an all-wood oval horn and on joining the BRUNSWICK XMAS CLUB for

$1.00

Seven new members joined yesterday, so the club is rapidly filling up. Club members enjoy ten special privileges. Call in and ask us about them.

KENT'S

PHONOGRAPH STORE

1004 Gov't St. Phone 3449

Flash Starting Fluid

Starts the motor the first turn over on the coldest days of Winter. Saves the batteries of the self-starter and saves the Ford owner's back.

85 cents per tin

Thomas Plimley, Ltd.

Broughton Street Phone 697 Victoria, B.C.

Phone 2019 Oak Bay Branch

The Itemized Receipts From the Kirkham Stores Are Worth Saving

And These Specials Are Real Money-Savers

AT— Fort St. Store		AT— Yates St. Store	
B.C. Granulated Sugar, 20-lb. cotton sack	$1.70	Old Dutch Cleanser	10¢
El Rio Asparagus Tips, 2 tins for	45¢	B.C. Granulated Sugar, 20-lb. paper sack	$1.66
Egg-O Baking Powder, 12-oz. tin for	23¢	Chiver's Orange Marmalade, 4-lb. tins	75¢
Quaker Corn, 2 tins	25¢	New Mixed Peel, lb.	35¢
Peters' Marmalade, large tin for	55¢	Malkin's Best Coffee, 1-lb. sealed tin	50¢
Reception Tea, 60c value, per lb.	48¢	Sun-Maid Seeded Raisins, large packet	16¢
Nabob Coffee, 1-lb. sealed tins for	52¢	Christie's Soda Biscuits, tin,	42¢
Okanagan Tomatoes, solid pack, large tins, 3 for	50¢	Del Monte Catsup, large bottles, 3 for	$1.00
Pure Castile Soap, 6 tablets	25¢	Desiccated Cocoanut, fresh and sweet, lb.	20¢
B.C. Honey, reg. 40c jar	34¢	Magic Baking Powder, 12-oz. tin	25¢
Aunt Dinah Molasses, 5-lb. tin for	47¢	New Sultana Raisins, lb.	15¢
		Ormond's Belmont Biscuits, 2 packets for	25¢

Save your receipts from both stores and return them to us, putting your name on them.

Note.—We deliver orders of $5.00 or over from our Grocerteria, Yates Street, store, free of charge. Fort Street deliveries twice daily; no limit on orders.

The following Specials can be obtained at either store:

Fresh Hand-Rolled Chocolates, per lb., 31c; 5-lb. box	$1.50	Fresh Cranberries, lb.	32¢
Plain Marshmallows, lb.	35¢	Choice Bananas, dozen	35¢
Broken Butterscotch, lb.	28¢	Hard Dry Onions, 10 lbs.	35¢
Maple Sugar, 2 bars	25¢	Choice King Apples, box;	$1.10
Mixed Nuts, 2 lbs.	35¢	Fine Potatoes, sack	$1.05
Nice Sweet Oranges, large size, per dozen	37¢	Good Cooking Apples, box	75¢
		Spanish Cluster Raisins, regular 50c for	32¢

Robin Hood Rolled Oats, 7-lb. sack 33¢
Pearl Barley, 3 lbs. for 19¢

Local Pork, Young Dairy Fed—		Young Local Mutton—	
Shoulder Roasts, lb., 24c and	17¢	Shoulders and Ribs, lb.	18¢
Leg Roasts, lb., 30c and	25¢	Loins and Half Loins, lb.	28¢
Loin Cuts, any size, lb.	32¢	Legs and Half Legs, lb.	28¢
Stewing Mutton, 2 lbs.	25¢	Prime Sirloin Steaks of Young Beef, lb.	22¢
Oxford Sausages, 2 lbs.	25¢	Rolled Roasts, lb., 16c and	14¢

Selected Boiling Fowls, lb. 20¢

Sweet Pickled Picnic Hams, per lb.	19¢	Finest Alberta Butter, lb., 42c; 3 lbs. for	$1.20
Smoked, lb.	20¢	Local Fresh Creamery, lb., 50c; 3 lbs. for	$1.43
Peameal Back Bacon, lb., 38c; sliced, per lb.	40¢	Jellied Tongue, sliced, lb.,	40¢
Swift's Pure Lard, lb.	20¢	Peanut Butter, lb.	20¢
Argood Mincemeat, in bulk, per lb.	19¢	Reception Mincemeat, in bulk, 2 lbs. for	45¢

Melrose Falls Cheese, extra rich and aged since September, 1921, per lb. 30c

H. O. Kirkham & Co., Ltd.

612 FORT STREET 749 YATES STREET

Are You Using an Ever-Ready Flashlight?

If not you are missing one of the greatest safety first factors in modern life.

We carry a full line of Ever-Readys—from vest pocket size to the spotlight with 300-foot range; also batteries and bulbs.

Hawkins & Hayward

Electrical Quality and Service Stores

1607 Douglas St., opp. City Hall Phone 643
1103 Douglas St., near Fort Phone 2627

THE WEATHER

SYNOPSIS

The barometer remains high over this Province, and fair, mild weather is general on the Pacific Slope. Milder weather is spreading into the Prairies.

Meteorological Office, Victoria, B.C., at 2 p.m., November 24, 1922.

TEMPERATURE

	Min.	Max.
Victoria	41	47
Vancouver	38	48
Kamloops	28	36
Barkerville	28	40
Prince Rupert	40	54
Calgary, Alta.	18	36
Winnipeg, Man.	12	
Portland, Ore.	42	44
San Francisco, Cal.	50	66
Seattle, Wash.	38	50
Penticton	20	36
Grand Forks	20	32
Nelson	20	32
Kaslo	21	36
Cranbrook	22	30
Regina, Sask.	8	

FRIDAY

Maximum	47
Minimum	41
Average	44
Minimum on grass	36

General state of the weather, cloudy.

CASTORIA For Infants and Children, In Use For Over 30 Years

Bears the Signature of Chas. H. Fletcher

City & District

Heavy Petition—The Chiropractic petitions to be presented to the Legislature, it is reported, have now passed the 20,000 mark.

British Mail—Yesterday eleven bags of letters and seventeen of papers were received at the local postoffice which had been dispatched from Southampton on the 11th inst.

A Card Social—The Federation des Femmes Canadiennes Francaise will hold a card social in the Women's Institute rooms tonight. A good programme of music is arranged for the evening. Fortune telling will be a feature.

Awarded a Prize—Miss Eileen Bennett has received notice from the Canadan Academy of Music, Toronto, that she has been awarded a prize for her work in the recent piano examinations. Miss Bennett is a pupil of Mrs. Corlett.

Appeal Dismissed—The appeal of Thomas Cooper, a jitney driver, from the conviction against him as the result of a charge laid under the new motor car regulation by-law of Saanich, was dismissed by Judge Lampman in a judgment handed down by him in the County Court yesterday. The appeal was by way of a test case.

To Aid Piano Fund—The St. Michael's group of the Canadian Girls In Training, Royal Oak, are having a home cooking stall at David Spencer's, Ltd., on Saturday, December 2nd, in aid of their piano fund. A liberal patronage is hoped for. Contributions for the stall may be left at the home of any of the members, not later than Friday afternoon, or at the stall on Saturday.

Building Society—The Greater Victoria Building Society held its nineteenth drawing for an appropriation at its offices in Pemberton building last night. Mayor Marchant, president of the society, occupied the chair. The winning shares were Nos. 103 A and B, held by Miss Kate Merrill, of 2403 Douglas Street, who thus becomes entitled to a loan of $2,000, free of interest.

Police Summons Cases—Before Magistrate Jay yesterday, W. R. Yule and F. R. Stewart were charged with not having rear lights on their motor cars. The defendants pleaded guilty and were each fined $2. L. Oliver pleaded to a similar charge that he left his car lighted outside the K. of P. Hall, and the only theory to account for its being afterwards found not lighted was that some mischievous person unknown must have switched it out. The court accepted the explanation and dismissed the charge.

Sale Today—The Victoria Women's Institute will hold a bazaar in the Sam Scott Store, Douglas Street, today. The sale will open at 10, and will consist of stalls of fancy work, plain sewing, aprons, home cooking, white elephants, etc., and during the afternoon tea will be served. On Friday evening, December 1, the Institute will hold its first masquerade dance. This will be held in the Liberal Rooms, Government Street, and prizes will be awarded to the two best sustained characters and to the two best comics. Dancing will be from 9 to 12, the music being supplied by Wade's orchestra. Card tables will be arranged for those who do not wish to dance.

Bail Set at $500—Claude Flowers, charged on remand with the sale of liquor, at 529 Johnson Street, again appeared before Magistrate Jay yesterday, and was further remanded until next Wednesday. Mr. Ernest Miller, appearing for the defence, applied for bail, which was fixed in the sum of $500. Magistrate Jay commented upon the application for further remand that the offence charged was a serious one, entailing on conviction a term of imprisonment; and the defendant was entitled to further time in which to prepare his defence. City Prosecutor Harrison said that the prosecution would allege that the accused sold a bottle of whisky.

Fined for Gambling—Lee On, who claimed to be the caretaker of a Chinese club on Fisgard Street, was convicted by Magistrate Jay yesterday on the charge of being found in a common gaming house conducted in that place; and was fined in the sum of $25 and $5 costs. The magistrate could not accept the story told by the accused, he said, to the effect that no lottery games had been played in the club to his knowledge; and that the lottery paraphernalia found by the police was kept for innocent purposes. The defendant had not told the entire truth, in the court's opinion. Mr. W. C. Moresby appeared for the defence.

Liberal Women's Forum—The Liberal Women's Forum met at the Liberal rooms, 1004 Government Street, yesterday afternoon, a very enjoyable informal social time being spent over tea and listening to vocal solos by Mrs. Jameson. The ladies were disappointed that Mrs. Ralph Smith, M.P.P., the speaker promised for the occasion, was unable to attend, but Mrs. Spofford announced that the speaker for the meeting next week, Friday, December 1, would be Mr. Farr. The meeting will take place at the Liberal rooms. The hall was very attractive yesterday with bowls of chrysanthemums. Mrs. Bradshaw had charge of the tea, being assisted by the Misses Helen Sutherland, Alex. Bradshaw, Wilma Henderson and A. Taylor.

LAKE HILL MEETING ON TRANSPORTATION

Will Press on Saanich Council Need for Immediate Action to Alleviate the Conditions

A largely attended public meeting in the Cloverdale School last evening discussed the need of a better transportation service on the Lake Hill route. A resolution was finally passed requesting that the Saanich Council take immediate action on the petition recently presented to it asking for a betterment of present conditions, even to the establishment of a municipally owned bus system if necessary. Messrs. McGillis, Turner, Holmes, Douglas and G. McGregor were appointed a committee to wait upon the Council, and it was also decided to ask that body to take up with the city of Victoria the matter of co-operating with Saanich to eliminate jitney competition on Quadra Street within the city limits in the event of a municipal bus service being provided.

Capt. C. Tennant presided over the meeting. He, Mr. McGillis, ex-Reeve George McGregor, Mr. Douglas and Mr. Stonier spoke upon the subject for which the gathering was called. Councillor Macnicol told how the regulative by-law for motor cars came into being and explained it. He believed that if a private concern for the operation of buses was not found the district served should be created a special area to pay for a municipally owned bus system, covering any losses and benefiting by any profits.

Mr. Williams wanted to know whether the interests operating buses on the Gorge route would do so on the Lake Hill route provided jitneys were eliminated, but a letter from Mr. Hamilton, the owner of the Gorge buses, was read, stating that he would not entertain such a proposition. He thought the only solution was to establish a municipally owned system.

Clerk Cowper explained that the city could not eliminate jitneys from the Quadra Street route within its boundaries without special provincial legislation. Reeve Watson, arriving late, said that he would be glad to carry out the wishes of the ratepayers. An apology from Councillor Horner for unavoidable absence was laid before the meeting.

PRESUMING DEATH OF PROPERTY HOLDER

Application Made in Court, but Judge Hesitates About Naming an Exact Date

Appearing before Mr. Justice D. A. McDonald in Chambers yesterday, on behalf of the official administrator of Nanaimo County, Mr. D. S. Tait asked leave to presume the death of George Weirich before that of his brother, Karl Weirich, who died intestate at Parksville, in December, 1917, leaving an estate valued at $12,000.

Mr. Tait, in setting forth the facts in support of the application, said that the Weirich family was originally of Cassel, Germany. It consisted of Karl and George and their three sisters. The two brothers and one sister left Germany for New York in 1865. The sister, now Mrs. Mery Haas, was still living in New York. Children of the other sisters were still alive in Germany. Affidavits from these members of the family showed that they had never heard of George Weirich since he left Germany. Mrs. Haas had not heard of him for the last forty years.

Mr. Tait asked that death of George Weirich be presumed from a date seven years after he was last heard of by his sister. The learned judge said that he would grant the application to presume death, but not as from any specific date. Mr. Tait said it was important to the official administrator that a specific date should be assigned to the presumed death. Judgment was reserved on the point, the judge being doubtful if the authorities would support counsel's contention. Mr. Tait was given leave to submit further argument. Mr. C. H. O'Halloran appeared in behalf of the known heirs of Karl Weirich.

OFFER OF LECTURER

Women's Canadian Club May Arrange to Bring Hugh Walpole, Noted English Writer, Here

Hugh Walpole, one of the leading authors of England, is to be on the Pacific Coast in February, and the Women's Canadian Club executive, at its meeting yesterday, heard from Miss Margaret Clay, reporting for the programme committee, that she had had correspondence on the subject with a view to bringing Mr. Walpole to Victoria to give a lecture under the auspices of the society. It is hoped to carry the proposal still further after sounding the membership as a whole on the question.

The president, Mrs. Hyndman, followed up the reading of the names of twenty-four ladies who have been proposed for membership by stating that the club roster had never stood better than at present, there being over 500 fully paid up members.

The correspondence included a letter from the Dawson Publishing Company, in which they called the club's attention to British publications.

Bishop de Pencier is to be the next speaker before the club, "Canada's Greatest Asset."

Can Eat Anything Put Before Her Now

"Tanlac has relieved me of ten years suffering, and I just think it's the best medicine in the world," said Mrs. Marie Simard, 1773 St. Catherine Street, East, Montreal.

"I think my trouble was nervous indigestion. I lost my appetite, and even what little I forced down soured and bloated me up with gas so bad it seemed like I would choke. My back hurt me awfully, and I was so nervous I couldn't get a good night's sleep, and sometimes got so upset I just cried like a child. I always felt weak, tired and miserable, and could hardly do any of my housework.

"Well, it seems that I just tried everything, but nothing helped me until I got Tanlac, and now I feel like an entirely different person. I eat three good meals every day and never have a particle of trouble with my stomach, and my nerves are as steady as they were before my trouble began, so that I sleep the nights through without waking up. I have gained several pounds in weight and my strength has come back to me and I feel fine all the time. I'm glad to tell everybody about Tanlac."

Tanlac is sold by all good druggists (Advt.)

BAPTISTS' FAREWELL TO DR. PATTERSON

Newly Appointed President of Acadia University Addressed Local Congregation Last Evening

Dr. Patterson, general secretary of the Baptist Union of Western Canada, and who has just recently been appointed president of Acadia University, is saying good-bye to the West, and last evening spoke to an audience in the First Baptist Church. His visit was made the occasion for the presentation of an address of appreciation and farewell, this taking the form of a resolution moved by Mr. A. B. McNeill, seconded by Mayor Marchant. Mrs. Spofford added a word on behalf of the Women's Board of the Baptist Union, and the pastor of the church spoke as a member of the Baptist ministry when he paid warm tribute to Dr. Patterson's work in the West.

Dr. Patterson's lecture was on "Bolivia," a set of very fine lantern slides, operated by Mr. Huxtable, illustrating the matter. These slides were from photographs taken by Rev. H. E. Stillwell, secretary of the Canadian Baptist Union, during a visit which he had made to Bolivia last year in connection with Baptist mission work there. Most of the evidence supported the impression that Bolivia is still in a rather primitive state of civilization; although some of the cities have electric cars and other up-to-date conveniences. An unenlightened Catholic priesthood stands in the way of much that might be done to deliver the people from their ignorance and poverty.

The arrival of the Baptist mission met with opposition from some quarters, and it was of little avail to remind objecting authorities that three of the leading men of the world today were Baptists, viz., President Harding, Secretary Hughes and Mr. Lloyd George. Dias had welcomed the Baptist missions, however, because, he acknowledged, they did make some effort to stop drinking among the natives.

Dr. Patterson recommended his hearers to read something about the Spanish conquest of Peru, a history which clearly demonstrated the cruelty of the Spaniards. A survey of the fields showed that there were but one-quarter of the missionaries required to carry on the work in a satisfactory way.

ROYAL WEDDING IN DENMARK IS QUIET

Princess Dagmar, Youngest Sister of King Christian, Becomes the Wife of Lieutenant

COPENHAGEN, Nov. 22. — The marriage of Princess Dagmar, youngest sister of King Christian, to Lieut. Joergen Castenskjold, was celebrated today. The ceremony was performed in the church at the Castle Fredensborg, one of the Summer residences of the Danish kings.

The bride was given away by the Dowager Queen Louisa. In conformance with the wishes of the Queen, the marriage was strictly private.

The couple will spend their honeymoon traveling in Denmark.

At her own request, the bride will be styled Mrs. Castenskjold, retaining the title of Princess only in the event of widowhood or divorce.

ABLE TO COMBAT ANY ATTEMPTED REPRISALS

Irregulars Doing All Harm Possible, and Can Do No Worse to Make Strife Wilder

DUBLIN, Nov. 24.—Confidence is expressed in Government circles tonight that the Free State army is able to deal with any situation that may arise in consequence of putting to death of Erskine Childers, one of the leading spirits in opposition to the Provisional Government of the Irish Free State. Childers was sent to his doom presumably at the hands of a firing squad, in the Porto Bello barracks at 7 o'clock this morning, after conviction by court-martial of having possessed, without proper authority, an automatic pistol in violation of the order of the constituted government.

In Government circles it was declared, when the idea was broached that the execution of Childers might make the strife wilder, that the irregulars already had shown a disposition to do their worst.

ANNOUNCEMENTS

Cut Glass, China Riveting, 637 Fort.

Sooke Harbor Hotel. Dance, Friday, 8:30.

Dr. B. C. Richards is temporarily located at 512 Central Building. Phone 3523. Office hours, 9 to 5.

Many Bargains in Trimmed Millinery, Flowers and Feather Mounts. Seabrook Young, 1431 Douglas Street.

Watch for Programme of Scottish Concert at St. Columba Church, Oak Bay, Wednesday, November 29th.

St. Mary's Guild—Christmas Sale of fancywork, home cooking, candy, etc. St. Mary's Hall, Thursday, December 7.

Pretty Blouses, Silk Camisoles, Silk Hosiery; Boxed Handkerchiefs for Christmas presents. Seabrook Young, 1431 Douglas Street.

Girls' Serge and Homespun Dresses, daintily trimmed and reasonably priced, at Seabrook Young's, 1431 Douglas Street.

Superfluous Hair Permanently Destroyed. Moles Successfully Removed—scientific, antiseptic, safe; absolute cure guaranteed; 15 years' practical experience. Miss Hanman (certificated London specialist). 22 Winch Building.

Natural History Society of B. C.—The regular meeting of the Natural History Society of B. C. will be held in the King's Daughters rooms, Hibben-Bone Building, on Monday, November 27, at 8 p.m. Mr. Downes, of the Dominion Entomological Department, will give a lecture upon insect outbreaks and their causes, with special reference to the strawberry weevil which has been such a pest in the district.

Will There Be a Victrola In Your Home This Christmas?

Every musical longing is easily satisfied when there is a Victrola in your home, for this is the chosen instrument of the world's greatest musicians. They have selected the Victrola to reproduce their art because no other phonograph possesses the tone quality of the Victrola.

Pictured above is the new "Console" Model Victrola, the price, complete with twelve "His Master's Voice" Records—24 selections of your own choosing—is only $154.00. Easy terms of payment can be arranged.

"HIS MASTER'S VOICE"

FLETCHER BROS.

Located in Temporary Premises at 614 View Street, Central Building

Enamelware Specials on Sale Today and Saturday

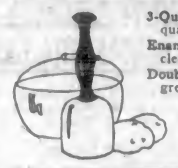

3-Quart Potato or Preserving Kettles, in good quality grey enamelware. Special, each 65¢
Enamel Double Roasters, round style; easy to clean. Week-End Price 90¢
Double Boilers or Cereal Cookers, 2-pint size, in grey enamel. Special, each $1.00
Enamel Pails, 8-quart sizes, seamless, strong, and well made. Special, each, 75¢
Enamel Chambers, large size, durable grey enamel. Week-End Price 85¢

Grey Enamel Colanders 60c

HALLIDAY'S

743 YATES PHONE 886
Free Quick Delivery
We Sell for Cash and Save You Money

Enamel Pie Plates Each, 15c

¶ Finish your walls with "NEU-TONE," a Martin-Senour product, guaranteed 100% pure.

THE MELROSE CO., LTD.

618 Fort Street Telephone 406

KIRK'S WELLINGTON COAL

is delivered and handled by White Labor exclusively.

The price is no more than you would pay for ordinary coal.

KIRK COAL CO. Limited

1212 Broad St Phone 139

Canadian Puget Sound Lumber and Timber Co., Ltd.

Common Fir Dimension, dressed 4 sides

Boards and Shiplap, dressed 2 sides.

Clear Fir Flooring, Ceiling, Siding, Partition, Finish, Mouldings, Etc.

SEE OUR SPECIALS

Very Low Prices on Short Length Material
Highest Grades Perfect Manufacture
Prompt Deliveries

Foot of Discovery St., Phone 7060

DON'T FORGET TO REGISTER

BAKING POWDER AMKONS Feather Light

FOR Better PASTRY

FEATHER LIGHT BRAND

SOLD BY ALL GROCERS

A Coal Bin Empty Now Means That You Run a Grave Risk

A cold snap means a tremendous rush of orders for us. May we supply you this week so that we will not have to disappoint you if a rush comes?

J. E. PAINTER & SONS

617 Cormorant St.

Phone 536

Order Your New Tailored Suit Today!

Ladies' and Gents' Suits Made to Order From $25.00 Up.

See Our Large Selection of English Suitings.

CHARLIE WO

1420 Government Street

That New Suit for Xmas

Not a ready-made, but a "Hope's" made-to-order.

$28

Fit guaranteed. All new Winter suitings.

CHARLIE HOPE

1434 Government Street Phone 2689

METHODIST ANNIVERSARY

James Bay Church Has Undergone Very Extensive Repairs

Following the church anniversary and freewill offering, which totalled $800, or $200 more than the amount requested, a scheme of very necessary repairs and renovation was undertaken, and while the completion of these operations must be left over until Spring, yet the building will be in shape for the use of every department of church work and, through a little rearrangement, offers improved facilities for Sunday school and young people's work.

Reopening services will be held on Sunday, November 26, when Rev. Frank W. Hardy, M.A., B.D., will give an address at the morning service on "Echoes From the General Conference." The pastor will be present at both services and will preach in the evening. The choir, under the leadership of Mr. Ira Dilworth, M.A., will render special music.

On Tuesday evening next the Young People's Association is putting on a special entertainment, in the form of a lecture, entitled "Japan and the Japanese," which will be fully illustrated by a superb set of stereopticon slides, which are the product of the most expert Japanese artists. The lecturer is the Rev. Dr. Saunby, pastor of the church, who has spent eighteen years in that interesting country and speaks from experience. A freewill offering is solicited in aid of the renovation fund. The young people are hoping to make this a real community gathering that will pack the building to capacity.

Good Luck

is thought to go a long way, but Good Judgment goes farther. TO USE

"SALADA"

IS GOOD JUDGMENT. B343

"The Tea that is always Reliable."

Letters to the Editor

No letter to the editor will be inserted except over the proper signature and adress of the writer. This rule admits of no exceptions

Wake Up, Victoria!

Sir,—Some months ago we were given the assurance from those in authority in this city that the problem of unemployment here was to be thoroughly investigated and that adequate arrangements for the Winter "slump" were to be speedily put in hand.

Since then, from time to time, we have noticed a growing optimism on the part of those in authority on the subject of unemployment this Winter. They "do not expect it to be as serious as it has been hitherto," etc., etc.

Now, why this optimism on their part?

Simply for the reason that there will be far fewer men to be unemployed!

Do they, and the general public realise that on an average of at least twelve to fifteen families each week now are ceiling up their homes here—parting with their most cherished belongings, for a mere song in many cases, in order to raise enough money to leave this "City of the Dead"—to go and earn elsewhere the wherewithal to support themselves and their families? Some of the best type of hardworking men and women are being driven out of Canada, to give their brains, energies and service to another country, simply because of the complete lethargy, or stupidity, or short-sightedness of those at the head of affairs here. Or it is unpatriotic selfishness on their part? I know (and, believe me, this is true) of two big industrial concerns that lately were "turned down" by the powers that be in Victoria. In each case their establishment here would have meant steady employment for hundreds of men. (They were not Government concerns like the drydock.) In each case they have been forced to go elsewhere, where they have been given land by two different corporations as an encouragement to industry and they are now flourishing.

To "keep Victoria for the tourist" is a very selfish, thoughtless excuse! Victoria for the Victorians first.

There is plenty of room for the tourist—by all means encourage him far, far more than is done at present.

Why then was the grand opportunity missed of holding the World's Fair here? Surely that would have encouraged the tourist! Hundreds more of tourists again would have visited the Fall Fair here had horse racing been allowed under the Pari-Mutuel system. There is plenty of room for the tourist. There is also plenty more room in the industrial part of the city for new manufacturing plants, and to refuse opportunities of bettering Victoria financially and providing employment for her citizens is absolute criminal neglect. "Smoke," we are told, "would spoil this beautiful Victoria.

What about the smoke that belches forth in black clouds over the city every day from Spencer's and the Hudson's Bay store? What about the C. P. R. boats in the harbor, pouring forth clouds of smoke from their funnels, contaminating the air in the business part of the city?

It seems to me that unless some public spirit is shewn soon by those at the head of the city affairs, in the words of Robert Browning, in the "Pied Piper," it will be thus:

"At last the people in a body to the town hall came flocking,
'Tis clear,' cried they, 'our mayor's a noddy, and as to our corporation—shocking!
To think we buy gowns lined with ermine
For dolts who won't or can't determine
What's best to rid us of this vermin (unemployment).
* * * *
Wake up sirs! Set your brains a' racking
Or sure as fate we'll send you packing."

In the story of Hamelin Town the children were enticed away by the charm of the piper's note. Whole families are being driven out of Victoria!

Wake up sirs! Do something to shew that you are men in whom we can trust; don't waste any more time in discussing the raising of your salaries, or the advisability of a car for the Mayor.

PAULINE A. LINDSAY HOLL.
502 Dallas Road, Victoria, B.C., November 22, 1922.

Farmers and Pheasants

Sir,—There has been a great deal of correspondence of late concerning the administration of the game laws, the destructive powers of pheasants and "accidental" shooting.

As I have been studying the habits of game birds and game fish, and shooting game in various parts of the world for over three score years, I may claim to know something about these matters.

Now as regards the pheasants, we all know that they do harm at certain times of the year. We also know that they do a lot of good in destroying noxious insects and grubs.

The majority of farmers are sportsmen and like to see a good stock of game for their own and their friends' enjoyment. A little judicial feeding at the times the pheasants do the most harm will check their depredations at a very small expense. I do it myself and find it most efficacious, and it will also keep the birds at home where they will be more available when required.

But the farmer should be protected; the game raised on his farm and fed on his crop is a valuable asset and is entitled to protection. But what happens? As soon as the season for grouse opens, along comes the city game hog in his motor car; in the few weeks' interval between that and the pheasant shooting cars with so-called sports patrol the roads, and woe betide the poor bird, either on the road or in the adjacent fields. If the farmer comes on the scene, the poachers clear out if they see him in time; if not, and the farmer demands their names, they either give him a false name or give an evasive answer, i.e., tell him to "go to h— and find out." When the opening of the pheasant season comes in the same thing goes on but more deliberately, as then it is only a question of trespass.

Now surely this state of things should be put a stop to; there should be no difficulty, in my opinion. Game wardens should be instructed that when they see a man with a gun in pursuit of game to report the same to the owner of the land, who could then prosecute if he so desired, and the game warden could prove the case, it being the duty of every game warden to ask everyone he sees with a gun for his licence.

But, it may be urged, the game warden cannot be everywhere. Quite true, but more deputies should be appointed temporarily, say for two months at that time when they are so needed. There is plenty of money to pay them out of the gun licence fund which was established for that very purpose. It was first brought to the notice of the Government by the farmers' convention, who passed a resolution asking the Government to impose a gun tax in order to provide for the payment of game wardens. I was a delegate at that convention, so I speak of facts.

As regards the minority of the farmers who do not shoot and wish the pheasants done away with, I think most of them would change their minds if they tried the feeding, and with proper protection they would find the birds worth far more than the potatoes they destroyed. To them I say, be neighborly; don't spoil sport, and you will find you will not lose by it.

To those Bolsheviki who want to make public property of what belongs to the farmer, I say, "Go to Russia; you're not wanted here!"

J. F. LENOX MacFARLANE,
Major, Retired.
Mill Bay, Cobble Hill, B. C., Nov. 21, 1922.

Let the "CLARK" Kitchens help you.

CLARK'S PORK & BEANS

Children thrive on this muscle building, strength giving food,

which older people enjoy not only for its tastiness but on account of the perfect cooking of the beans which makes them so easy to digest. Your choice of Chili—Tomato or Plain Sauces.

Sold in Convenient Sizes Everywhere.
Made in Canada, by Canadians, using Canadian Farm Produce
"Canada approved" on every container. 15-622

W. CLARK Limited, - MONTREAL
Establishments at Montreal, Que., St. Remi, Que., & Harrow, Ont.

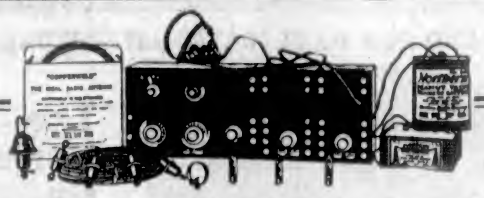

The Northern Electric R-1000 Radio Telephone Receiving Set

Christmas Carols Through the Air

To have the opportunity of "listening in" to the grandest music of the year is something to be thankful for. From distant Canadian and American broadcasting stations the joyous notes of Yuletide will fill the air with gladness. East will exchange its greetings with the West, and old and young will be afforded the pleasure of knowing the wonders of Radio and its far-reaching possibilities.

Christmas lends itself to all that Radio offers, and you cannot do better than make it a real Radio Christmas by placing your order for the Northern Electric R-1000 Set, the set with the famous Peanut Tube, eliminating the charging of batteries.

Ask your Radio Dealer or write our nearest house.

Northern Electric Company
LIMITED

Montreal Quebec Toronto Windsor Regina Edmonton
Halifax Ottawa Hamilton London Winnipeg Calgary Vancouver

SAYS ABSENT WORKERS CARRIED ON PAYROLL

Hon. H. H. Stevens, M.P., Makes Startling Charges of Management of P.G.E. Railway

VANCOUVER, B.C., Nov. 24.—Armed with copies of budget speeches and Provincial statutes, Hon. H. H. Stevens, M.P., addressed the Young Liberal-Conservative Association in the private dining-room of the Hudson's Bay store today, on what he described as the "Colossal Mismanagement of the Pacific Great Eastern Railway."

The overhead administration expenses of the P.G.E. were grossly extravagant, he said, and $50,000 a year could be cut off in officials and staff without loss of efficiency. It was this extravagance, he argued, that was in large measure the cause of the yearly deficit.

Supervising Staffs

Three supervising staffs are maintained, according to Mr. Stevens, in Victoria, Vancouver and Squamish. It was Mr. Oliver who had been responsible for this elaborate and costly supervising staff.

Mr. Stevens then submitted to the meeting an affidavit from a former employe of the P.G.E., setting forth that in the taking up of old or damaged rails they were often discarded and in some instances thrown into lakes instead of being used for side tracks and such purposes.

Open Tool Houses

Gasoline was taken from Government stores for private use. The tool houses were seldom locked and anyone who wanted tools could help himself. Employes were frequently absent from their work, but were carried on the payroll on full time. Patrols were reported to be at work when they were not on the job at all.

CONVENT GIRLS HEIRESSES

OTTAWA, Nov. 24.—Four Ottawa convent girls, named Mousseau, are heiresses, along with three brothers, to a million dollar estate in San Antonio. The legacy comes from the late Mrs. Irene Wilson, who was the widow of George Wilson, oil and cattle king in Mexico.

Will Give Recital

Miss Iona Robertson, who has twice toured Canada in concert, is giving a recital at Victoria Club this evening, this being her first appearance on the concert platform since she came to the city to make her home here permanently.

Productive Cow

A British Friesian cow named "Brookside Colantha," over eight years old, is not only producing 3,000 gallons of milk a year, but is working overtime to beat this record. The cow is milked four times a day, and has frequently given more than 11 gallons in one day. She has had five calves and has yielded more than 50 times her own weight in milk. There are said to be 59 "2,000-gallon" cows in Britain, of which 55 are Friesians.

The hottest thing on earth is the electric furnace, with a temperature of nearly 3,730 degrees.

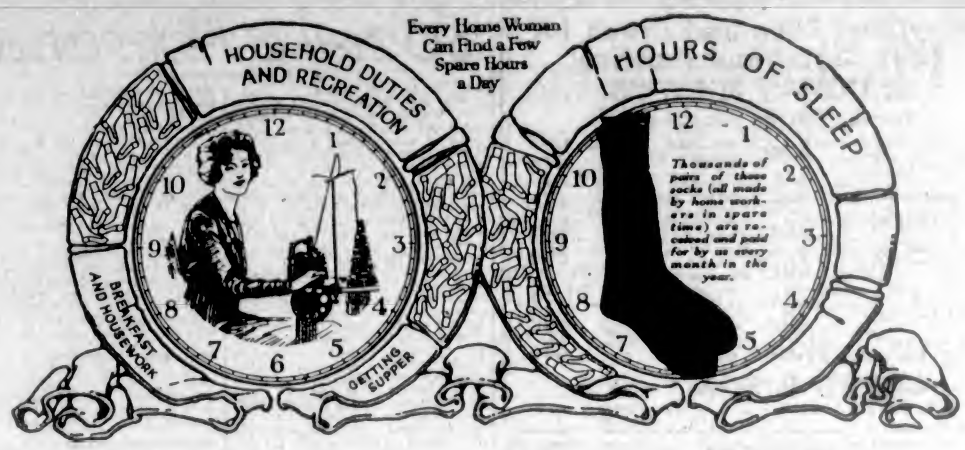

Why Not Earn Extra Dollars in Your Spare Hours?

Women Everywhere Do It—Making Socks the Auto Knitter Way

Their leisure hours used to be wasted, or spent on fancy work. Now their spare time occupation brings them extra dollars for more clothes and hats, or new comforts and pleasures for the home. Wouldn't you like to turn YOUR spare hours into dollars?

EVEN though you may have no actual need to earn money, how pleasant it would be to do so, wouldn't it? To sit down for a couple of hours in the evening at a light occupation that is really more fascinating than embroidery or crocheting, and to *know* that every bit of standard work you turn out has a steady, always-ready market waiting for it—that is real satisfaction!

That is the advantage which a host of women, yes and men too, now enjoy because they have learned to make a standard pattern of all-wool socks—on a handy little home-operated machine called "The Auto Knitter."

If you too had an Auto Knitter you could turn your spare moments into steady earnings that would rapidly grow into really worth-while sums of money—to be used for clothes, home-furnishings, savings, or any of the hundred-and-one needs and wants that keep presenting themselves—often unexpectedly, when your family income is already strained by regular expenses.

When an Auto Knitter owner needs extra money, she simply gets busy making standard socks on her machine, sends a shipment of them to the Auto Knitter Hosiery Company—and, in a few days she *has* the money—in the form of a "cheque from Toronto."

"The cheque from Toronto" is a welcome visitor in thousands of American homes—and it pays for all sorts of extra comforts, pleasures and little luxuries. This money is used to help pay for new homes—to buy new furniture—to start bank accounts—to help educate children—to pay vacation expenses—to buy vacuum cleaners, kitchen cabinets, washing machines, phonographs and farm machinery — to start mushroom and chicken raising businesses.

"The Cheque from Toronto" is eagerly welcomed in hundreds of homes, for it adds many comforts and pleasures that the family income could not buy before it started coming.

Young Wife Makes $115 in Four Months

"The Auto Knitter paid for itself in a short time," writes Mrs. S. H. Bird of Ontario, "and has earned for me the nice little sum of $115.00 clear of the price of the machine in four months. Now I have a start, I intend to save all the money the Auto Knitter brings in, and use it to buy a home of our own and I think it will be grand some day to say that the wonderful little money-making Auto Knitter paid for this, OUR HOME, and it will, for it will knit my spare time into dollars."

Made $325 in Five Months

Mr. Arlington Frazer, who lives in Ontario, had long been trying to find some paying work to do in spare time. Finally he solved the problem by Auto Knitting. Part of his letter follows:

"I have had my machine only five months and made $325.00 with it in my spare time. To anybody in the same circumstances that I was in I would recommend the Auto Knitter to help them out. There is nothing better for home use."

Each Worker Protected By a Contract

You are given a signed 5-year Work Contract, guaranteeing you a market for every pair of standard Olde Tyme Socks you produce, and fixing a definite price which you will be paid for your work, in addition to which you will be furnished with yarn to replace, pound for pound, that which you send us in the form of socks.

You can work as much as you please or as little as you please—and the standard product you complete can be disposed of promptly and profitably to the company. You are not compelled or obligated in any way to send any part or all of your work to the company unless you wish. You can make socks and sell them to your friends, neighbors and local trade. But if you prefer not to canvas or do any selling, then it is always your privilege to send your standard socks to us and receive our fixed rate of payment, together with replacement yarn.

Do You Want A Share of This Money?

Would you like to receive cheques in your mail, paying you for spare time effort at home? Would you like to have a portion of this money that is being paid to Auto Knitter workers? Would you like to be one of the successful Auto Knitter owners who have banished their money worries and who have always at hand a means of turning their spare moments into money?

Send for Fact-Stories and Full Information

If you have the slightest desire to earn more money—if you want to turn your spare hours into cash, then send the attached coupon today for full details of our offer, with stories of success telling what others have done and how you can get into the work.

Don't delay. Send the coupon today. Get the facts. Then decide for yourself. You do not want to postpone the day when you can have extra money—so don't postpone sending the coupon. Resolve now to do as others have done. Make up your mind to let your own spare hours solve your money worries. Get the coupon in the mail this very day.

The Auto Knitter Hosiery (Canada) Co., Ltd.
Dept. 6011, 1780 Davenport Road, West Toronto, Ont.

The Auto Knitter Hosiery (Canada) Co., Ltd.
Dept. 6011, 1780 Davenport Road, West Toronto, Ont.

Send me full particulars about making money at home with the Auto Knitter. I enclose 3 cents postage to cover cost of mailing, etc. It is understood that this does not obligate me in any way.

Name _____
Address _____
City _____ Province _____

Victoria Colonist, 11|25|22

Xmas Furs at Sale Prices

Our first and last cash-raising sale continues. Remember, we are designers, manufacturers and Vancouver Island's only exclusive fur store. We will also make-over your furs into the new styles at sale prices, in addition to quoting sale prices on the repairing of furs.

Fred Foster, Furrier, Ltd.
1216 Government Street Phone 1537

What to Take for CONSTIPATION

Take a good dose of **Carter's Little Liver Pills**—then take 2 or 3 for a few nights after. They cleanse your system of all waste matter and **Regulate Your Bowels.** Mild—as easy to take as sugar.

CARTER'S LITTLE LIVER PILLS

Genuine bear Signature— Small Pills, Small Dose, Small Price

Canada's Standard Smoke

BRIER

TRADE MARK REGISTERED

75

Everything Nice and Fresh for Your Christmas Pudding at COPAS & SON'S

Telephone 94 or 95. Prompt Attention

New Seeded Raisins, large 15-oz. pkts, 2 for 35c
New Seeded Raisins, 11-oz. pkts. 14c
New Seedless Raisins, large 15-oz. pkts., 2 for 35c
New Seedless Raisins, 11-oz. pkts. 14c
New English Mixed Peel, lemon, orange and citron, per lb. 40c
New Recleaned Currants, per lb. 18c and 20c
Clark's Beef Suet, 1-lb. tin 40c
Good Potatoes, 100-lb. sack $1.15
Fresh Made Creamery Butter, Lawndale Brand, per lb. 41c
Independent Creamery Butter, nothing nicer, per lb. 47c
Pure Lard, in bulk, 3 lbs. for 60c
New Sultana Raisins, 2 lbs. for 35c
Nice Orange Pekoe Tea, per lb., 40c; or 3 lbs. for $1.15
Pure Dutch Cocoa, 3 lbs. for 50c
Try Our Fresh Roasted Coffee, lb., 60c, 50c and 40c

COPAS & SON ANTI-COMBINE GROCERS

Corner Fort and Broad Streets Phones 94 and 95

Gas Furnaces

(Pipeless System)

For Residential Heating Purposes

Prices From $60 to $110

If your present furnace is worn out, or you are contemplating any change in your present heating system, come and see us first about installing a Gas Furnace.

Gas Fuel

At 75c a 1,000 cubic feet is the ideal fuel for heating Homes, Offices or Stores

You will be interested in our proposition for heating your premises.

Estimates and all details gladly submitted without cost or obligation.

Victoria Gas Co., Ltd.

Showrooms, Langley St. Phone 123

Open Till 7

Nowadays Service Is!

Ford

Touring Car, $200 Cash

Balance $43.50 per month; 12 months to pay.
The above prices include all charges, and fire and theft insurance for one year.

National Motor Co., Limited

831 Yates St. Home of Ford in Victoria Phone 4900

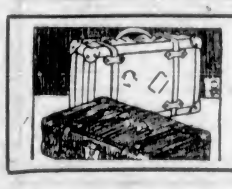

A Leather Suit Case is An Ideal Gift

It will afford comfort for years to the fortunate recipient.

Smart Luggage, English Imported and Domestic Bags, Trunks, Traveling Cases. Also Fine Harness and Leather for Horses and Dogs.

Norris & Sons

Phone 410 1320 Government St.

Lumber, Lath and Shingles

Dimensions and Dressed Lumber

Get our Quotations on Building Material

Cameron Lumber Co., Ltd.

Phones 864 or 3760

TRUSSES

A perfect fitting truss should fit snugly and cause no pain or irritation.
If you require a truss we guarantee you a perfect fit or refund your money. Private fitting room. Elastic Hosiery, Body Belts. We have all standard sizes in stock.

VICTORIA OWL DRUG CO. LTD.
J. G. MACFARLANE, MGR.
DOUGLAS & JOHNSON STS. VICTORIA, B.C.

EASTER ISLAND LECTURE

Tomorrow night at 8 o'clock in the rooms of the Victoria Theosophical Society a lecture will be given on "Easter Island and the Occult Tradition," by Will Griffiths, F.T.S. Recent discoveries have brought Easter Island and its remarkable monuments once more to public attention, and the mystery surrounding the ancient remains by no means abates. The subject is bound to prove an interesting study.

As usual, the meeting is free to the public, and discussion will follow the lecture.

REPRESENT CITY AT TOURIST MEETING

Messrs. John L. Beckwith, P. B. Scurrah, Frank Waring and George I. Warren left here yesterday to represent Victoria at the annual meeting of the Pacific Northwest Tourist Association to be held tonight at Tacoma.

Mr. Beckwith is president of the Canadian Highway Association, Mr. Scurrah is president of the Rotary Club, Mr. Waring is chairman of the Tourist Trade Group of the Chamber of Commerce, and Mr. Warren is commissioner of the Victoria and Island Publicity Bureau.

SALE AND DANCE

DUNCAN, Nov. 24.—The Senior Girls' W. A. of St. John's Anglican Church held their annual sale last evening, and in conjunction with it, they held a most enjoyable dance. The work stall, which was in the committee-room was in charge of the Misses Hazel Castley, Betty Hutchinson and Gladys Pitt.

Candy and refreshments could be purchased at a stall in the main hall, in charge of Misses May Tombs, Daisy Savage and W. Savage.

The refreshments were in charge of Misses May Tombs and Fay Butt.

Mrs. Emily Smith supplied the music for the dancing.

The competition, guessing the weight of the box of candy, was won by Miss K. Robertson.

Ask for **CFM** guaranteed furniture made by

CANADA FURNITURE MANUFACTURERS Limited
WOODSTOCK ONTARIO

Manufacturers of all classes of household and office furniture.

Write for free booklet on Period Furniture.

Social & Personal

Farewell to Mrs. Creech

Mrs. Wm. Young, Summit Avenue, was hostess on Tuesday evening, when she entertained a merry gathering of young ladies of the Girls' Club of First Presbyterian Church at her home in order that they might bid adieu and wish bon voyage to Mrs. W. H. Creech, president of the club, previous to her departure from the city. During the evening Miss Delia Fair, on behalf of the club, after a short speech in which she expressed the deep regret of all members at Mrs. Creech's departure from their midst and thier great appreciation of the capable and agreeable manner in which she had worked amongst them, presented her with a beautifully fitted purse bag. Mrs. Creech feelingly responded, after which card games formed the evening's entertainment. Beautiful floral decorations of pink and white chrysanthemums were in evidence on the tea table and throughout the reception rooms. Buffet refreshments were served by the hostess to the following guests: Mrs. W. H. Creech, Miss Greta Kerr, Miss Mayford Kerr, Miss Alma Fraser, Miss Delia Fair, Miss Flossie Wilkerson, Miss Mary McKinnon and the Misses Florrie Russel, Bessie Harkness, Mary Stokes, Marjorie Sword, Margaret Stewart, Mrs. M. Kennedy and Mrs. Fred McGregor.

Hostess at Reception

"Arbutus," Fairfield Road, the picturesque home of Colonel and Mrs. A. E. Hodgins, was the scene of a delightful affair yesterday afternoon, when Mrs. Hodgins, assisted by her daughter, Miss Peggy Hodgins, entertained a number of friends at the tea hour. Refreshments were served in the dining-room, the table being very pretty with an arrangement of deep red chrysanthemums. Among the guests were Lady Lake, Mrs. Montizambert, Mrs. J. Peters, Miss Gladys Peters, Miss Eileen Benson, Mrs. Charlewood, Mrs. Austin-Leigh, Mrs. C. S. Williams, Mrs. Brett, Mrs. Ker, Mrs. Heming, Mrs. McCulloch, Miss Beryl McCulloch, Mrs. Carey, Miss Inez Carey, Mrs. Luxton, Mrs. Evans, Mrs. McGuire, of China, Mrs. Stirling, Mrs. Barber-Starkey, Mrs. J. Harper, Mrs. J. O. Grahame, Mrs. Boak, Mrs. Gynne Meredith, Mrs. Dunbar, Mrs. Nash, Mrs. Gospel, Mrs. Beasley, Mrs. Watson and others.

Hostess at Reception

Mrs. Lancelot de Saumerez Duke entertained yesterday afternoon at a reception at her parents' home, "Mountjoy," and was assisted in receiving her guests by her mother, Mrs. F. B. Pemberton. Miss Dupont, of Toronto, and Mrs. Cuthbert Holmes presided at the tea table, and among the guests during the afternoon were Commander and Mrs. Phillips, Mrs. Mahon, Mrs. C. Cornwall, Mrs. Wentworth Bell, Miss Alice Pooley, Mrs. Carey, Miss Carey, Miss Eugenia Fuller, Dr. and Mrs. Holmes, Mrs. Duke, Miss Ruby Duke, Mrs. E. Crow Baker, the Misses Wilson, Mrs. D. R. Ker, Mrs. Haislee, Mrs. Yarrow, Mrs. Leeder, Miss Leeder, Miss Margaret Sayward, Mrs. Muckett, Mr. Merston and Mr. Hadley.

Dance at "Aberdeen"

A very jolly little dance was given last evening at the "Aberdeen," when Mrs. Anderson entertained in honor of her son, Mr. Kenneth Alliston. Dancing was enjoyed in the dining-room, which was decorated with trailing ivy and red poinsettias, while the drawing-room was arranged with vari-colored cosmos. The invited guests included Mr. and Mrs. Whittaker, Mrs. Roe, the Misses Madge, Babs and Gladys Scott, Muriel, Jean Donald, Vivien Combe, Peggy Brown, Mary Duhne, Seon, Sowerby, Noonan, Eaton, Struthers, and Messrs. Urry, Eric Jones, Hugh Jones, Robins, Edward Fort, Dalton, Ford, Mathewe, May, Thurburn, Newcombe and Brown.

Whist Prize Winners

The prize winners at the weekly whist drive held under the auspices of the Ladies' Guild of the Sailors' Club, Esquimalt, at the club, on Thursday evening, were: Ladies' first, Mrs. (Captain) Moore; second, Miss Jones; third, Mrs. J. Kelly. Gentlemen's first, Mr. J. Watt; second, Mr. H. W. Chandler; third, Mr. Joseph Kelly. Mr. Thompson managed the card tables and score cards, and Mrs. Ranns presented the prizes. A medium attendance was present.

Spend Winter Here

Mr. E. M. Straight, superintendent of the Saanich Experimental Farm, and Mrs. Straight, have as their guest for the Winter months, Mrs. Straight's mother, Mrs. Creelman, of Truro, Nova Scotia. Mrs. Creelman is greatly enjoying the climatic contrast between this Pacific Coast Province and her native one on the Atlantic seaboard.

Plan Yarrow's Dance

The members in charge of the entertainment for the Yarrow's Athletic Society are preparing for another of their enjoyable dances which they hope will even excel the one recently given by them. It will be held in the Knights of Pythias Hall, North Park Street, on the evening of December 12, Ozard's orchestra again providing the dance music.

At James Bay Hotel

Mr. and Mrs. Edwards, London, England; T. E. Tanner, Victoria; John Linico, Vancouver; Mrs. F. N. Bell, Winnipeg; Mrs. Mason Hurley, Shawnigan Lake; W. W. Bundock, Duncan, V.I.; Mr. and Mrs. Parker, Prince Albert; Mr. and Mrs. Vye, Berwyn, Alta.; G. M. Lynes, Santa Barbara; Miss Murray, Vancouver; R. M. Clark, Saskatoon.

Touring California

Dr. R. J. Elvin and Mrs. Elvin (nee Miss May Winnifred Foster) have been touring California, where they were the guests of Dr. and Mrs. H. J. Hoare, M.D., Reedley. Dr. and Mrs. Elvin have also visited many of the different hospitals and sanitariums, and Dr. Elvin has delivered several interesting lectures there.

Goes to Seattle

Mrs. W. H. Creech, with her little son, was a passenger on yesterday afternoon's boat to Seattle. She was met there by Mr. Creech, and together they will journey to California, where they expect to make their future home.

Returns to Edmonton

Miss A. McDonald, of Edmonton, Alberta, has been enjoying a pleasant holiday of several weeks' duration here, the guest of her friend, Mrs. Tillesod, of Hillside Avenue. Miss McDonald returned to her Prairie home two days ago.

Leaves for Sound

Miss Bebbington, of Seattle, returned to her home on Thursday afternoon's boat after greatly enjoying a two weeks' holiday spent in Victoria. While here she was the guest of Mrs. B. Gilchrist, King's Road.

To Meet Daughter

Mr. Wm. Imray-Gordon, ex-Public Works Department, Khartoum (Sudan), a resident of Victoria for the past eleven years, has left for the Mainland to meet his daughter, Miss Nellie Imray-Gordon, whom he has not seen for twelve years.

Engagement Announced

Mr. and Mrs. R. F. Butt, of Royal Oak, announce the engagement of their daughter, Eliza Annie (Lillie), to Mr. John Peet, of Delia, Alta. The wedding will take place shortly.

Has Returned to City

Mr. George Scales, of Olympia Avenue, has returned from Genoa Bay, where he has been engaged for some weeks in doing special work for the customs department.

Visited in Victoria

Mrs. F. Baby, of Ladysmith, B.C., accompanied by her daughter, Miss Valeria Baby, has returned home, after spending the past few days in Victoria.

Visiting in Seattle

Mr. and Mrs. W. J. Mackay, of 617 Michigan Street, left yesterday afternoon to spend a few days with friends in Seattle.

Return From East

Mrs. Driscoll and Mrs. Armstrong have returned from a visit to Winnipeg and Ottawa.

Week-End Guest

Mrs. W. Cudemore is spending the week-end with her mother Mrs. C. C. Cator, in Vancouver.

LADYSMITH

To Hold Scottish Concert

A concert in commemoration of Scotland's patron saint will be held in the First Presbyterian Church on the evening of January 29. The arrangements for the concert are in the hands of Mr. D. Dunsmuir, of Nanaimo, and the following ladies of that city will provide the programme: Mesdames Drysdale, Grayshon and Brace, and Messrs. Varee and Lewis. The selections will be particularly adapted to the tastes of a Scotch audience.

United Farmers' Whist Drive

The Unied Farmers held a whist drive in the K. of P. Hall on Thursday night. There was a large attendance and all spent a most enjoyable evening. This was the first of many assemblies of this character which will be held during the Winter by the United Farmers.

Returns From Hospital

Mr. James Weir, after several weeks in the Ladysmith General Hospital, has so far recovered from his recent operation for appendicits as to be able to leave for his home.

Renewing Friendship

Mr. Stanley Warn is in the city renewing friendships he made during the days of the war.

Held Whist Drive

The Agricultural Society will give a whist drive on the evening of January 29.

COURTENAY

Native Sons Whist Drive

The Native Sons' whist drive on Thursday night, held in Booth's Hall, was well attended and proved to be another enjoyable affair, twenty tables being utilized to accommodate the players. Ladies' prizes were won by Mrs. A. T. Beckenesll, first; Mrs. E. L. McDonald, second; Mrs. K. B. Dalby, consolation. Gentlemen: Mr. H. Bramley, first; Mr. W. Turner, second; Mr. W. Sutliff, consolation.

Player Recovering

Miss Hazel Leighton, who broke her collarbone in a basketball game several days ago, is recuperating satisfactorily and was today able to leave her bed.

Entertained at Cards

Mr. and Mrs. A. Grist, Comox, entertained a number of their friends at cards, music and other amusements on Wednesday last.

Congratulations

Mr. and Mrs. Angus Bell-Irving, of Denman Island, are receiving congratulations on the birth of a daughter at St. Joseph's Hospital, Comox.

Recovery From Accident

Mr. W. J. Hagarty, who, a few days ago severely cut his leg with an axe, was out yesterday for the first time since the accident.

Absent for a Few Weeks

Mr. L. C. Fraser left on Wednesday for Vancouver, where he will spend the next few weeks.

Gone to Vancouver

Mr. R. B. Dixon has been away to Vancouver on a business trip.

On Business Visit

Mr. H. McKay, a former Courtenaian, is here on business.

SAANICH

The members of the Girls' Club of Keating held an interesting meeting at the home of Miss Patricia Gale, Stelly's Crossroad, on Tuesday afternoon. The time was principally taken up with rehearsal of the different numbers which the girls are preparing for the programme on December 18. Afternoon tea was served by the hostess. The next meeting will take place on Tuesday afternoon, November 28, at the home of Miss Blanche Sherring, "Braemor Farm."

The Ladies' Guild of St. Mary's and St. Stephen's will hold a sale of work at the Agricultural Hall on the afternoon of December 9, and members are busily engaged in preparing a varied assortment of articles that will be sure to meet with ready sale. Candy and home cooking will also be available, and the afternoon's proceedings enlivened by a musical programme. Military 500 will be a feature of the evening, and excellent prizes will be given. Dancing will conclude the activities of the evening.

Perry's three-piece orchestra has been engaged to play at the dance to be given by the Saanichton Athletic Association on December 9, and other arrangements are being made to insure a successful and entertaining affair. The ladies' committee will take charge of the supper-room.

Mrs. Gale, who has been spending the past five weeks with her daughter, Mrs. Scott, of Chilliwack, returned home on Tuesday afternoon.

SUCCESSFUL SALE OF WORK AT ROYAL OAK

The Royal Oak Hall was in gala dress on Thursday, when the members of St. Michael's W.A. held their annual sale of work. Mrs. Schofield graciously opened the sale, and wished the members every success, to which the Rev. Nixon responded, telling of the needs of the parish.

The various stalls had been most tastefully decorated by their special holders. The work stall, in charge of Mesdames Jackson and Strutt; home cooking, Mrs. Speak and Miss Speak; Prospect Lake stall of dainty eatables, Mesdames Sharpe and Neville, and the men's hardware, Messrs. Pettit, Raven and Iberson. A great attraction was a ribbon cake, the guessing of the weight resulting in four winners, the cake having to be divided. Mesdames Quick, Musgrave and Martin, assisted by many willing workers, served a very dainty tea, while little Vera Jackson sold the tea tickets. A short but enjoyable concert was rendered by the St. Michael's Choir, assisted by talented friends, and this successful and enjoyable evening was brought to a closed by a spirited auction conducted by Mr. Quick. The proceeds amounted to about $200.

Two Men Killed

NANAIMO, B.C., Nov. 24.—Alfred Odgers a fire boss, and Gilbert McBroom, a pumpman, in the employ of the Western Fuel Company, were killed by an explosion of coal dust in the Wakesiah Mine shortly after 5 o'clock this morning. Both men were married and leave families.

Constipation's Cure must come from nature. Celery King is a mixture of medicinal herbs and roots that rids the system of impurities in a gentle, natural way. An old and well tried remedy—30c and 60c packages.

A Salesman's Cough

Irritates his customers—and makes him inefficient and miserable. Shiloh is the ideal remedy—it is not the ordinary bulky cough cure but a special formula proven successful for many years. A few drops brings immediate relief. 30c, 60c and $1.20. All druggists.

SHILOH FOR COUGHS

Irish Linen Stores, Limited

Phone 3576 1017 Government Street

Buy a Useful Gift for Your Friends

At a Distance

NOTHING BETTER THAN IRISH LINENS

Ladies' Embroidered Handkerchiefs, Handkerchief Centres for Lace, Doiley Centres, Gents' Plain Hemstitched or Initial Linen Handkerchiefs, Linen Guest Towels, Tea-cloths, Bureau Scarfs, Traycloths, Table Centres, Tea Napkins, Hand-Made Lace Doilies, Embroidered Pillow Slips, Hand-Embroidered Madeira Goods, Embroidered Cosy Covers, Baby Pillow Covers, Table Napkins, Table Cloths, Embroidered Handkerchief Cases, Embroidered Doilies, Embroidered Tea Aprons.

Have Your Gifts Ready in Good Time for Christmas and Save a Rush

ARTHUR HOLMES Clothing and Furnishings

Prepare for colder weather. Reefer Overcoats for boys; Suits and Overcoats for men and boys.

1314 Broad Street Phone 4211

VELVET ICE CREAM

Ideal dessert for the dinner party; in pint or quart bricks. It is dainty, wholesome, economical.

Phone 1782 **Northwestern Creamery, Ltd.** 1311 Broad St.

THE POSY SHOP

Members Florists' Telegraph Delivery Association

FLOWERS—Their fragrant beauty conveys your message best; cheer to the sick, hope to the sad, love for the loved ones.

Victoria's Flower Phone, 1001 **We Aim to Please** 613 Fort Street

A Special Purchase of

Trimmed Hats

At a Very Low Figure Makes It Possible for Us to Offer These Remarkable Values for Today Only

60 Trimmed Hats in Panne Velvet, Hatter's Plush and Silver Brocade. Each hat would be a bargain at $10.00, but for quick sale we are offering them for today only at

$5.95

Miss Frith

Exclusive Millinery

Phone 2327 1619 Douglas Street

Xmas Furs at Sale Prices

Our first and last cash-raising sale continues. Remember, we are designers, manufacturers and Vancouver Island's only exclusive fur store. We will also make-over your furs into the new styles at sale prices, in addition to quoting sale prices on the repairing of furs.

Fred Foster, Furrier, Ltd.

1216 Government Street Phone 1537

SEND FOR ILLUSTRATED LITERATURE

The Perfect Gasoline Drag Saw

The "MULTNOMAH"

'Tis the little giant of the woods
'Tis light and durable
'Tis capable of cutting 25 cords a day

Four H.P. High-Grade Motor
Engine Made of Semi-Steel
Safety Device in Drive
Every Engine Tested and Run Before Leaving the Factory
Large Water Jacket
Brush Pattern Timer
Double-Bearing Cross Head
Demountable Transport Wheel
Furnished if Desired

Atkins' "VAUGHAN" Pattern Drag Saw Blades

These blades are the quickest cutting on the market, and we have them to fit all drag-saw machines. ALL BLADES ABSOLUTELY GUARANTEED.

Hickman Tye Hardware Co., Ltd.

Plumbing, Wholesale Store Phone 59 554-556 Yates Street Hardware, Wholesale and Retail Office Phone 2043

Gifts for Men

It won't seem such a difficult problem to choose a gift for a man if you pay this store a visit. The following are random selections from our big stock—

Cigarette Cases, silver-plated, from ... $3.00
Cigarette Cases, sterling silver, from $10.00
Leather Pocketbooks, from ... $3.00
Gold Links, from ... $5.00
Scarf Pins, stone set, from ... $3.00

W. H. WILKERSON
"At the Sign of the Big Clock"
Jeweler and Watchmaker — New Address: 647 Yates Street

WHITE SATIN SLIPPERS
Special $7.45
These slippers are of exceptional quality, and are designed in an attractive one-strap style, with covered Louis heels.
TWO STORES— 1203 Douglas Street and 1621 Douglas Street
MUTRIE & SON

Furniture Reconditioned
We have now secured the services of a first-class French polisher and will guarantee satisfaction in renovating furniture of all descriptions, pianos, tables, chairs, etc.
Give us your order and so assist in the employment of disabled soldiers.
The Red Cross Workshop
514 Port Street (Below Government) — Phone 2169

Private Greeting Cards
For Christmas and New Year

THE COLONIST
Commercial Printing Department
Broad Street
Phone 197 for our representative to call and show you our line.

White space purchased by the advertiser is valueless until it carries a message that arrests attention and compels action.
Advertisement writing is an important part of our service. Discuss this subject with us today.
CLARKE ADVERTISING SERVICE
ADVERTISING & ILLUSTRATING
521 Pemberton Building
PHONE 5244

POLICE BALL IS BRILLIANT AFFAIR

NINTH ANNUAL EVENT MEETS WITH SUCCESS

Hundreds of Guests Attend Social Function Which Takes Place at the Armory

Once again the fact that the Victoria Police Mutual Benefit Association entertains in the most hospitable and enjoyable manner was demonstrated at the ninth annual ball held last night at the Armory, and attended by nearly two thousand guests.

Rarely has the Armory presented a more festive or picturesque appearance. The decorative scheme was most lavish in the use of countless flags, which curtained the walls of the hall and were suspended from the balconies with streamers of white and blue. The bandstand, where Ozard's twenty-piece orchestra dispensed most delightful music, was lighted with blue and white lights. The supper-room was curtained off from the main hall by flags, and here the supper tables were artistically decorated with lamps, greenery and flowers, while the White Lunch attended to the serving of refreshments.

Promptly at 9 o'clock the national anthem was played as the Administrator of British Columbia and Mrs. Macdonald, the Misses Macdonald and Mr. H. J. Muskett entered the building. The grand march followed, headed by Hon. Chief Justice Macdonald and Mrs. Fry, Chief Fry and Mrs. Macdonald, Mr. H. J. Muskett and Miss Macdonald, Constable Foster and Mrs. Galliher.

Invited Guests

Among the guests invited were: Chief Justice and Mrs. Macdonald, Lieut.-Col. Robertson, Lieut.-Col. C. B. Russell, Brig.-Gen. Ross, H. J. Muskett, W. A. Luney, Walter Luney, R. P. Butchart, Chief Severyus (Seattle), J. M. Langley, Premier Oliver, Hon. John Hart, Hon. A. M. Manson, W. E. Staneland, J. North, Vernon Stewart, Dr. S. F. Tolmie, Inspector Shoebotham, R.C.M.P., D. Spencer, A. T. Goward, Lieut.-Col. H. M. Urquhart, Capt. C. E. Ball, Chief Anderson (Vancouver), E. Heustis, Chief Dawley, Chief Syme, Chief Brogan, Inspector Heatley, Judge Lampman, Superintendent McMynn, Mr. and Mrs. H. P. Hodges, B. Nicholas, Mrs. Brentsen, Chas. Swayne, F. C. Paterson, Mayor Marchant, A. E. Todd, R. Hayward, J. H. Gillespie, R. A. Dewar, E. B. Andros, D. Leeming, John Harvey, E. S. Woodward, Jos. Patrick, R. W. Perry, F. M. Preston, Dr. A. G. Price, Police Magistrate Jay, C. L. Harrison, Chief Fry, Geo. Perdue, Edwin Smith, E. Bradley, W. McMicking, Rev. F. A. P. Chadwick, W. W. Northcott, Bruce Hutchison, Sergt.-Major L. Woodhouse, Sergt.-Major S. Bowden, Q.M. Sergt. C. R. D. Ferris, Pay-Sergt. C. W. Hollyer, Ord.R. Sergt. J. Colbert, Sergt. H. P. Herper, J. Owens, Geo. Sangster, members of the Press Gallery, members of the City and Provincial Police, members of the City Fire Department.

Many Guests Present

The immense concourse of guests who attended the popular function included: Capt. and Mrs. J. W. Trout, Mr. and Mrs. C. P. Hill, Mr. and Mrs. Denham, Mr. and Mrs. Scurrah, Mr. and Mrs. V. Clarke, Mr. and Mrs. L. D. McLean, Mr. and Mrs. Aldous, Mr. and Mrs. Goldby, Mr. and Mrs. H. Fleming, Mr. and Mrs. Geo. MacDonald, Mr. and Mrs. George Mellor, Mr. and Mrs. Bishop, Brig.-Gen. and Mrs. R. P. Clark, Mr. and Mrs. Child, Mr. and Mrs. Pilmley, Capt. and Mrs. Silingsby, Mrs. J. C. Wilson, Mr. and Mrs. Ketchen, Mr. and Mrs. Henry Hall, Dr. and Mrs. Griffiths, Capt. and Mrs. Aikin, Hon. Mr. Barrow, Hon. Mr. McRae, Mr. T. Uphill, Mr. and Mrs. H. Lazenby, Mr. and Mrs. A. D. MacFarlane, Dr. and Mrs. Haynes, Dr. and Mrs. Richards, Mr. and Mrs. Stuart Robertson, Mr. and Mrs. J. O. Cameron, Mr. and Mrs. J. A. Griffiths, Miss Nation, Miss Bodwell, Major R. H. B. Ker, Mr. Carew Martin, Mr. and Mrs. Perry, Mr. and Mrs. Marston, Mrs. Postgate Fowler, Miss Jean Harvey, Mr. and Mrs. H. F. Crowe, Mrs. Osborne, Mr. and Mrs. Knight, Mr. and Mrs. Angus Campbell, Mr. and Mrs. A. McDermott, Mr. and Mrs. J. Cochrane, Dr. Kenning, Mr. and Mrs. David Spencer, Miss Roscher, Miss Charlotte Foot, Miss Offerhaus, Mr. and Mrs. Potts, Mr. W. H. Bone, Mr. and Mrs. F. Bone, Mr. McMullen, Mr. and Mrs. R. E. Burnes, Mr. and Mrs. Frank Sehl, Mr. and Mrs. Russell Walker, Miss Oliver, Miss Betty Gray, Mr. H. Crane, Mr. Guy Langton, Major Hughes, Mr. H. J. Muskett, Mr. Roy Troup, Mr. Vic. E. Andrew, Mr. "C. B." Sylvester, Mr. G. H. Dalby, Mr. N. Robertson, Mr. Denker, Mr. L. D. McLean.

DEFEAT OF TURKEY BY ALLENBY'S ARMY

PALESTINE CAMPAIGN IS EXPLAINED BY MAJOR BROCK

Victorious Advance of British Eastern Army Had Far-Reaching Effect Upon Germany

Tactics and strategy employed by General Allenby in his victorious campaign against the Turks during the latter part of the Great War, were presented with great clarity by Major Brock, Dean of the Faculty of Applied Science, University of British Columbia, and late a member of the headquarters' staff, Allenby Palestine army, in his lecture given in the hall of St. Andrew's Presbyterian Church last night. Major Brock illustrated his address with over eighty lantern slides of maps and pictures of strategical points and cities, and clearly traced the route of the conquering British armies from the time General Allenby commenced the Palestine campaign in June, 1917, until November 11, 1918, when the Armistice ending hostilities was signed.

The defeat of the enemy forces on the Eastern front meant a great deal more than the defeat and occupation of Turkey, Major Brock explained. It meant that the Eastern frontiers of Bulgaria and Austria were thrown open to attack by the Allied armies, and resulted in the withdrawal of Bulgaria and Austria from the conflict. Those memorable events left Germany unprotected along her eastern frontier, and British and Allied forces, including British air force squadrons, were actually en route to establish operation bases in the interior of Austria when the Armistice was signed.

Major Brock explained the innumerable difficulties which beset Allenby's army, peculiar to the land in which it was operating, and some little idea was secured by the members of the audience of the tremendous obstacles overcome and the hardships endured during the progress of the tenacious campaign.

Mrs. Mary Ellen Smith, M.P.P., very capably acted as chairman, and was greeted with enthusiasm by many of her friends in the audience at the conclusion of Major Brock's lecture. A vocal solo given by Miss Helen Starr, pupil of Miss Kate Hemming, was very much appreciated. Mrs. Gibson was accompanist. Preceding the singing of the National Anthem, a hearty vote of thanks was tendered Major Brock.

NEW BUILDING HAS FINE OFFICE SPACE

Ground Floor of Woolworth Building Is Occupied—Attractive Premises Are Provided Upstairs

The Woolworth Building, at the corner of Douglas and View Streets, is now virtually finished, and the final touches to the extensive renovation that has been carried out will be applied next week.

Mr. B. S. Heisterman, of Heisterman, Forman & Company, agents for the building, stated that he expected to have the entire building occupied within a few days. All the ground floor space has been taken, the Woolworth 5, 10 and 15-cent store occupying the corner and View Street location, while the Douglas Street frontage has been taken by Cathcart's shoe store, Sam M. Scott's boys' clothing store, and Malick's, ladies' outfitters.

The entire building has been remodelled since the Woolworth Company gave the $75,000 contract to Luney Bros., with instructions to provide accommodation for the most discriminating class of business tenants. The result has been the installation of a new system of steam heating and plumbing throughout, every pipe being new.

No Longer Obsolete

Hardwood floors have been laid, walls renewed, partitions torn down and rearranged, up-to-date lighting facilities installed, and every room tastefully decorated. Since April 1, when Mr. Harry Hubbard, representing the Woolworth Building organization, arrived here to supervise construction, an old and obsolete structure has been converted into a lavishly appointed office and apartment building capable of holding its own in any local comparison.

Drs. H. H. Hare and H. McKeown have established themselves in the corner offices on the second floor, and claim to have the most spacious and best-equipped dental offices in the city. There are six rooms in the suite, and accommodation has been provided for handling a rapidly growing clientele.

There are a couple of unoccupied office rooms on View Street, and also an auditorium, 28 by 30 feet, which is expected to meet with favor from organizations holding small weekly meetings. Several vacant offices along the west side of the corridor are now being decorated.

Special Dental Offices

Dr. E. W. Hetherington has leased a fine suite of offices on the same floor and, with Drs. Hare and McKeown, claims the only accommodation in the city where special dental fittings have been provided without exposing pipes or mechanism except that which is actually in use. In other words, the rooms have been rebuilt for dental office purposes and nothing else.

Rosher Bros. have established themselves in offices at the north end of the building and are now installing their photographic equipment. The studio will be one of the most up-to-date in Victoria.

Miss Griffith has leased the entire second floor for apartment purposes. On this floor there are six suites and five separate rooms, all suitably equipped and attractively decorated.

McCALL PRINTED PATTERNS. — Gordon Drysdale LIMITED — McCALL PRINTED PATTERNS

Store Opens at 9 a.m. and Closes at 6 p.m. Wednesdays, 1 p.m.

Women's Fur-Trimmed Coats on Special Sale Today at $49.50 Each

Presenting an unusual opportunity to select a coat of good style and good quality at a very attractive price. There are the full swing and belted models with large sleeves and very fashionable collars of French seal and beaverine fur, fawn, brown, Pekin and navy are the colors represented. All are full lined with plain color or figured satins, and trimmed with silk stitching. Extra special value at **$49.50** each.

Wool Scarfs $2.25 Each

Fine Soft Quality All Pure Wool Scarfs in plain colors with contrasting striped ends. Shown in purple, mauve fawn, navy, black etc. They are ten inches wide and sixty inches long **$2.25** each.

A Great Sale of Trimmed Hats Reduced to Clear at $3.95, $5.00 and $10.00

A sale of hats which embraces every attractive style; every fashionable color and every new trimming feature.

It will be decidedly to your advantage to purchase during this sale. All models have been placed in three groups to facilitate easy selection. Sale prices are **$3.95, $5.00** and **$10.00**.

A Special Clearance of Real Velour Hats at $6.75 Each

Many of the hats in this sale were priced at twice the amount now asked. There are real imported English and American Velour Hats of the latest style blocks. Silk lined models attractively banded. Included are a few smart real beaver banded hats in bright colors.

The collection is a worthy one and includes navy, saxe, rose, henna, fawn, chestnut, purple, black, light green, brown and taupe. All reduced to clear at **$6.75** each.

Flannelette Undergarments of Superior Merit

NIGHTGOWNS

Flannelette Nightgowns with high or V-necks and long sleeves, **$1.45** each.

Flannelette Gowns in slip-over style, round neck, short sleeves and trimmed with neat lace edge, **$1.95** each.

Slip-Over Gowns with three box pleats in front, neck and sleeves bound with satin, **$2.95** each.

KNICKERS

Good Quality Flannelette Knickers, finished with elastic at waist and knee, **85¢** and **$1.00** a pair.

Other styles finished with lace and silk stitched frill are better qualities, **$1.25** a pair.

PAJAMAS

Flannelette Pajamas, coat style with long sleeves, trimmed with hemstitching and silk braid, **$2.50** a suit.

Flannelette Pajamas with slip-over coat with round neck and short sleeves trimmed with rows of hemstitching and featuring a belt, **$3.00** a suit.

One-Piece Pajamas, in sleeping suit style, can be had in striped or plain white flannelette, **$2.25,** and **$3.50** a suit.

PETTICOATS

Flannelette Petticoats, finished with hemstitched hem or flounce, **85¢** and **$1.00** each.

Women's and Misses' Serge Tricotine and Poiret Twill Dresses Reduced 33⅓ Per Cent

Sale Prices From $14.50 to $26.50

A great assortment bought at special prices and marked at special prices to ensure an immediate clearance. Many styles, smartly trimmed and featuring excellent workmanship.

Children's Hats at Special Sale Prices

Children's Velvet and Plush Hats in all the most attractive colors. Some have drooping brims, others are round shaped with rolled brims trimmed with tassels of contrasting colors. Priced to clear at **$2.95** each.

Children's Beaver Hats in navy and black with roll and semi-roll brims; also a few navy, brown and black plush hats in different shapes. Priced to clear at **$3.95** each.

Knit Underwear

Women's Fleece Lined Vests with low neck, no sleeves and opera top and silk shoulder straps, **$1.15** and **$1.25** each.

Women's Lightly Fleeced Union Suits, are ankle length with V-neck and elbow sleeves, also with low neck, band top and no sleeves, **$2.25** and **$2.50** each.

Excellent Staple Values for Today

Plain Pillow Cotton with a fine even weave and linen finish; 40 inches wide, **65¢** a yard.

Blue Check Tea Toweling 23 inches wide; 4 yards for **$1.00**.

Full Bleached Huck Towels, strongly woven with hemmed ends; 36 x 19. Very special at **30¢** each.

Unbleached Canton Flannel with a heavy twill back; yard wide. Splendid value at **35¢** a yard.

Woolen Fabrics

54-Inch Cheviot in shades of green, navy, taupe, saxe, brown and purple. Special price, **$1.95** a yard.

54-Inch Homespun in shades of reseda, mauve, bisque, henna, purple and saxe. Good value at **$2.50** a yard.

Marabou Stoles, Very Special Value at $5.75 Each

These are in natural and black only with ostrich trimmed ends. Only a limited number to clear at this price.

Women's All-Wool Hosiery at Half Price

Women's All-Wool White Hosiery reduced to clear at half price, **85¢** a pair.

Women's Black Pure Wool Hosiery with reinforced feet. Reduced to clear at **$1.35** a pair.

Telephone 1876 — Blouses and Corsets 1878, 1211 Douglas Street — First Floor 1877

GRAHAM WAFERS
For the Kids
Appetising and Nourishing
THE NORTH-WEST BISCUIT COMPANY LTD

ALUMINUM DOUBLE ROASTER, $1.29

We are making a special of several pieces of pure aluminum at $1.29. Double Roasters, Set of 3 Pans, Set of 3 Bowls, Covered Bake Pan, Double Boiler, Convex Kettle, while they last, $1.29. R. A. Brown & Co., Douglas and Johnson.

WOOD
$3.25 Per Cord
Phone 5000

NEW HALL FORMALLY OPENED AT DUNCAN

DUNCAN, Nov. 24.—The new hall, erected in connection with the Methodist Church here, was formally opened last evening. A packed house greeted the performers. "I Can't Afford It" was the title of the chief feature of the programme. This was admirably staged by the members of the Epworth League, those taking part being: Miss Georgina Fry, Miss May Dirome, Miss Olive Dirome, Miss Hazel Whan, Miss May Lovell, Miss Gertie Hopton, Messrs. A. Whan, Albert Dirome, R. A. Thorpe, Wallace Flett, Arnold Flett, Don Campbell, Maurice Flett and Denis Gorton.

Between acts there were several musical numbers, including piano solo, Mrs. Grainger; solo, Mr. Lansdell; trio, Misses Irene Truesdale and Velma Woodward, and Mr. Lansdell; recitation, Mr. Grainger; Misses Irene Truesdale and Velma Woodward gave solos.

Following the entertainment supper was served under the convenership of Mrs. R. A. Thorpe, Mrs. Ashe and the lady members of the league.

The Rev. J. R. Butler acted as chairman.

Laxatives Replaced
By the Use of Nujol

Nujol is a lubricant—not a medicine or laxative—so cannot gripe.

When you are constipated, not enough of Nature's lubricating liquid is produced in the bowel to keep the food waste soft and moving. Doctors prescribe Nujol because it acts like this natural lubricant and thus replaces it. Try it today

Nujol
A LUBRICANT—NOT A LAXATIVE

Xmas Furs at Sale Prices

Our first and last cash-raising sale continues. Remember, we are designers, manufacturers and Vancouver Island's only exclusive fur store. We will also make-over your furs into the new styles at sale prices, in addition to quoting sale prices on the repairing of furs.

Fred Foster, Furrier, Ltd.
1216 Government Street — Phone 1537

DUNCAN'S BOARD OF TRADE HOLDS MEETING

DUNCAN, Nov. 24.—The quarterly meeting of the Duncan Board of Trade was held in the Quamichan Hotel on Wednesday evening, with the president, Mr. G. A. Cheeke, in the chair, and some thirty odd members present.

One of the chief decisions of the meeting was the establishing of an educational committee: Mr. O. T. Smythe was appointed convener, and with him will act Messrs. S. R. Kirkham, Wm. Fleming, C. Wallich and Mr. S. J. Heald, of Shawnigan. One of the first questions that will be taken up by them will be to put before the Government the importance of having more than one teacher to an attendance of over thirty pupils in all rural schools.

Mr. C. Wallich asked the Public Works Committee, through the member, Mr. K. F. Duncan, to ascertain from the Government the amount that had been spent on the roads in Cowichan district, south of the Cowichan River, during the past year. Mr. Wallich expressing the opinion that estimates are passed, maybe sufficient for the upkeep of all these roads, but that the money has not been spent. He was anxious to know the exact expenditure.

Groceries and Provisions At Market Day Prices

Hudson's Bay Co.'s The Seal of Quality Creamery Butter, per lb. ..... 47¢
3 lbs. for $1.38
Finest No. 1 Creamery Butter, lb., 46¢
3 lbs. for $1.35
Pure Bulk Lard, per lb. ..... 21¢
3 lbs. for ..... 60¢
Local Pullet Eggs, strictly fresh. Extra special, per dozen ..... 50¢
Mild Canadian Cheese, per lb. ..... 27¢
Little Pig Pork Sausages, per lb. ..... 28¢
Finest Quality Ayrshire Roll, machine sliced, per lb. ..... 38¢
Mild Cured Side Bacon, machine sliced, per lb. ..... 43¢
Peameal Back Bacon, machine sliced, per lb. ..... 43¢
Hudson's Bay Co.'s The Seal of Quality Side Bacon, machine sliced, per lb., 50¢
Special Blend Freshly Roasted Pure Coffee, per lb. ..... 35¢
3 lbs. for $1.00
Hudson's Bay Co.'s Special Breakfast Tea, per lb. ..... 40¢
3 lbs. for $1.15
Fine Quality Bulk Cocoa, per lb. ..... 17¢
3 lbs. for ..... 50¢
Jordan Almonds, per lb. $1.10
Valencia Almonds, per lb. ..... 65¢
Manchurian Walnuts, halves, lb., 75¢
Quarters, per lb. ..... 65¢
French Bordeaux Walnuts, halves, per lb. ..... 55¢
Libby's or Wethey's Condensed Mincemeat, per packet ..... 18¢
2 for ..... 35¢
Clark's Prime Beef Suet, per tin ..... 40¢
and ..... 75¢
Del Monte Brand Dri-Pak Prunes, in 5-lb. sealed tins, each $1.10

FRUIT AND VEGETABLES

Jap Oranges, per box ..... 85¢
Fancy Table Apples $2.00
$2.25, $2.50, $2.75 and $3.25
Valencia Oranges, per dozen ..... 25¢
45¢, 65¢ and ..... 80¢
Nice Ripe Bananas, per dozen ..... 60¢
Local Up-to-Date Potatoes, Canada "A" grade. Extra special, per sack, $1.58
California Grapefruit ..... 2 for 25¢
Sweet Potatoes, Jerusalem, Artichokes, Parsnips, Beets, Turnips, Carrots, Cooking Onions, Cabbage, Leeks, Spinach, Vegetable Marrow, Squash, Pumpkin, Celery, Brussels Sprouts and Cauliflower.

COMMENCE CHRISTMAS COOKING NOW
and obtain your full requirements from our fresh and complete stocks. —Lower Main Floor

Cigar Special

A limited quantity of Bella de Cuba Cigars, in boxes of 25 only. Special for today's selling, per box,

$1.20

—Main Floor

Fur-Trimmed Coats

In a Special Offering at $39.50

Women's and Misses' Fur-Trimmed Coats in wrap, loose and belted styles; large sleeves, collar and cuffs trimmed with beaverine and caracul. Some have new stitching and hand-embroidery. Made from good quality all-wool velour in the season's newest shades. Cosy and serviceable coats for general wear; sizes 16 to 42. Price

$39.50

A Great Coat Value at $15.00

Women's and Misses Blanket Cloth Coats, tailored in the smart loose style with raglan shaped sleeves, patch pockets, large convertible collar and finished with leather buttons. May be worn with or without belt. Sizes 16 to 40. Special value at $15.00
—2nd Floor

Girls' Winter Coats Values to $17.50 Today Only, $12.98

Serviceable Coats of good quality blanket cloth and smart tweed mixtures. Made with convertible collar, all-round belt and large pockets, panel back, trimmed with cable stitching. Others have inverted pleats. Very durable coats for everyday wear; sizes 7 to 14 years. Values to $17.50. Special for today only $12.98
—2nd Floor

Girls' Black Rubber Raincapes, Special $3.69
Splendid quality, large, well cut garments; plaid lined hood; sizes 4 to 14 years. Special at $3.69

Girls' Raincapes, Special $2.49
Raincapes of good quality fawn paramatta; hood has neat plaid lining; sizes 2 to 8 years. Special at $2.49
—2nd Floor

A Market Day Special

Boys' Suits

With Two Prs. Pants $8.95

Made from strong quality wool mixture English tweed in smart single-breasted style with full belt and lined throughout with extra strong lining. Patent governor fastener at knee. Choice of dark shades in blue, brown or fawn; sizes 25 to 31 with straight knickers; sizes 27 to 35 with bloomers. Exceptional value at $8.95
—Main Floor

Boys' Gaberdine Coats, $9.95
English made from fine quality cotton gaberdine in a fawn shade. Cut in a smart double-breasted style with convertible collar and full belt; lined with strong check lining; showerproof. Market Day Value $9.95

Boys' Jerseys, Value $1.50 for 95c
Made from all-wool in the popular button shoulder pull-over style in shades of grey, navy and brown; sizes 22 to 26 only; value $1.50. Today only 95c
—Main Floor

Market Day Drug Specials

Chase's Ointment, value 60c for ..... 47¢
Chase's Nerve Food, value 50c for ..... 38¢
Chase's K and L Pills, value 25c for ..... 18¢
Scott's Emulsion, value $1.00 for ..... 85¢
Wilson's Invalid Port, value $1.75 for $1.43
Evans' Pastilles, value 25c for ..... 19¢
Listerine, value 50c for ..... 42¢
Parrish's Chemical Food, value 50c for ..... 33¢
Jad Salts, value 85c for ..... 67¢
Glycerine Soap, value 15c ..... 3 for 29¢
Vinolia Castile Soap, 1-pound bar for ..... 23¢
French Vanishing Cream, value 50c for ..... 39¢
—Main Floor

Boys' Wool Caps, 10c Each

Boys—Come and take your choice from this lot of Wool Caps in various color combinations. Special today while they last 10c

Boys' All-Wool Hose at Special Low Prices

Boys' English All-Wool Hose, in a 4-1 rib; flat knit sole, heel and toe. Splendid values.
Sizes 6½ to 8, per pair ..... 65¢
Sizes 8½ to 9½, per pair ..... 75¢
Sizes 10 and 10½, per pair ..... 85¢
—Main Floor

Our 50c Full Course Luncheon Is Unexcelled
Served daily from 11:30 to 2:30.
Orchestra in attendance.
Afternoon Teas served from 3:15 to 5:45.
—Victorian Restaurant, 4th Floor

THE SEAL OF QUALITY

Hudson's B

INCORPORATED

Phone 1670—Private Exc

Extraordinary Values

Toyland

The Centre of Attraction

Toyland is a veritable circus when it comes to fun and variety. Bring the children today and watch their amazement when they see our wonderful displays of Christmas Toys.

Dolls! Dolls! Dolls!

We have planned to do a big doll business this season, and have therefore a wonderfully large selection to choose from.

500 Dolls

In a Big Sale Special Today

Every one of these special numbers is an outstanding value. As we cannot guarantee how long quantities of any line will last we advise early shopping. Prices from

50c to $5

At 50c A Fully Dressed Sleeping Baby with long curly hair and hat. 100 only to clear today at, each, 50¢

At 95c Here is the cutest little doll, full dressed, with long hair and sleeping eyes. Each ..... 95¢

At $1.50 This is a 15-inch doll, fully dressed, sleeping eyes. Complete with flower trimmed hat. Each $1.50

At $2.95 We want you to see this doll. It is one of the Hudson's Bay Beauty Specials, "the Winter Baby;" sleeping eyes, white trimmed neckpiece and muff $2.95

At $3.95 20-Inch Fully Dressed Dolls in silks and organdies; large straw hat or poke bonnet, long curly hair $3.95

At $5.00 You will have to see these dolls to appreciate the value offered. They have silk and organdie dresses, trimmed hats $5.00

Toys, Books and Games

Space will not permit us to mention the hundreds of lines which we are showing.

Mechanical Toys at 29c, 39c and 59c
Automobiles, fire engines, horses and carts at these three prices, 29¢, 39¢ and ..... 59¢

Blocks and Games 25c to $2.50
A wonderful selection to choose from at ..... 25¢ to $2.50

Books
Toy books, paint books, story books, annuals, etc. From ..... 10¢ to $3.75

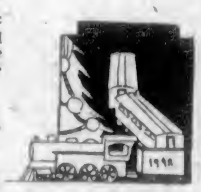

Wagons, automobiles, tricycles, kiddie cars at every price. Meccano and mechanical trains all included in the display. See the demonstration models of these in operation.
—Lower Main Floor

Delicious Candies

Special Week-End Selections

Ganong's Assorted Chocolates
Hard and soft centres. Per pound ..... 80¢

Hudson's Bay Luxura Peach Stones
A wholesome hard boiled mixture. Per pound ..... 30¢

Hudson's Bay Special Mixture
Fondants, jellies and fruit pastilles. Per pound ..... 30¢

Special for Today Only

Cocoanut Dainties
These delicious freshly made confections just melt away in your mouth. Pretty delicate tints in lemon, violet and rose make them suitable for table decorations. Per pound ..... 40¢
—Main Floor

Plan to do your Christm advantage of these excep every department of this ous lines of quality merc Christmas giving. Our lo ments make shopping he

Attractively Lo stered

Three-Piece Chesterfield Suite
A Large Three-Piece Chesterfield Suite, covered in good qua tapestry, Marshall spring cushions; well made. Price $162.0

Chesterfield Suite
Three-Piece Chesterfield Suite, covered in good tapestry, in d blue and old rose shades, divided seats, spring edge and back. Price $188.0

Pillow Arm Chesterfield Suite
Three-Piece Chesterfield Suite, with pillow arm, spring bac Marshall spring cushions. Well made and built to last. Price $199.0

Window Shades, Special 79c Each

Green Opaque Window Shades in the standard size to fit the ordinary window; mounted on spring rollers, complete with fittings. Special at 79c
—3rd Floor

A New Shipment of "Gold Seal" Congoleum Rugs

A nice new Congoleum Rug will add one hundred per cent the appearance of your room. Our new shipment comprise a fine big selection of new colorings and designs, and price are unusually attractive. Each rug bears the "Gold Seal guarantee.

Size 6 x 9 ..... $9.75
Size 7-6 x 9 ..... $12.00
Size 9 x 9 ..... $14.00
Size 9 x 10-6 ..... $16.5
Size 9 x 12 ..... $19.0
—3rd Flo

Today's Bargains in the China Section

Teapots, 25c Each
Secure an extra teapot while they are cheap. The rea old fashioned Brown Betty kind in four-cup size, glob shape, smooth finish. Today's special, each 25c

Breakfast and Dinner Plates
In plain white English semi-porcelain, suitable for kitche and everyday use. Supply your needs now for there are only a limited number of each size. Today's special, each 25c
—Lower Main Floo

Electric Lamps on Sale Today

Electric Lamps
Beautiful Mahogany Finished Base Lamps, complete with sil shade. Price $7.5

Student Lamps
An adjustable brass lamp. A handy size to move anywhere Price $3.95

Adjusto-Lite Lamps
This is the most popular lamp shown in the trade today at th price; clamps anywhere. Complete $5.2

Goose Neck All-Metal Piano Lamps
We have never seen a lamp of this kind sold for so little money Today, special $3.9

Silk Lamp Shades
For small size portable lamps. Each, $1.95, $2.25 and $2.7
—Lower Main Floo

Women's Smart Flannel Jumpers, Value to $6.50 for $4.98

Made from soft quality flannel with detachable collar and cuffs of white mercerized linen, slash pockets and patent leather belt. Come in shades of rose, henna, Pekin and navy value $6.50. Today only $4.9
—2nd Flo

ıy Company

1670

Connecting All Departments

THE SEAL OF QUALITY

Mail Xmas Parcels Now for Overseas

Without extra charge we will gladly pack and prepare for mailing any merchandise selected from our extensive stocks.

or Today, Market Day

hopping now and reap the ıal offerings for today. In ıt store you will find numerıdise specially suitable for ɔrices and extensive assortdoubly worth your while.

Prices on Upholırniture

Why not secure now those extra pieces to complete the furnishing of your home? We are offering some very attractive values in upholstered suites and easy chairs made in our own Victoria factory and guaranteed to give complete satisfaction. We will gladly arrange terms of easy payment to suit your convenience.

Chesterfield
A Large Chesterfield, covered in tapestry and fitted with spring seat and edge, 6 ft. 6 in. Price $97.50

Six-Foot Chesterfield
A Six-Foot Chesterfield, with spring edge, and covered in good quality denim. Price $60.00

Pillow Back Chair
A Very Large Chair, with spring edge and seat and back; covered in good quality tapestry. Price $63.00

Wing Chair
A Fine English Chair, covered in good tapestry, with high back and spring seat. Price $58.00

Easy Chair
A Fine Large Chair, with spring edge and seat; covered in good tapestry. Price $33.00

Upholstered Chair
Easy Chair with spring seat; covered in cretonne and finished in mahogany. Price $19.95

—4th Floor

Note These Reductions in Portiere Curtains

Today we are offering at specially reduced prices about twenty pairs of slightly discolored portiere curtains. The imperfections are hardly noticeable and at the figures quoted are exceptionally good value.

Value $6.95. Special at, per pair $5.00
Value $10.75. Special at, per pair $8.50
Value $9.25. Special at, per pair $6.95
Value $13.95. Special at, per pair $10.75

—3rd Floor

A Table of Curtain Remnants

Including cretonnes, muslins, tapestries and every known drapery and furnishing fabric, many of which are suitable for making up into nice gifts for Christmas. All selling today at

Half Regular Prices

Cocoa Door Mats, Special 69c Each
Heavy Brush Cocoa Door Mats, with diamond back, extra strong and well made; size 14 x 24; value 85c. Today, special 69c

Tapestry Couch Covers, $4.25
Tapestry Couch Covers in a nice dark stripe effect, finished with fringe. Price $4.25

—3rd Floor

Exceptional Values in Women's Overall Aprons and House Dresses

Overall Aprons, Values to 89c for 59c
Made from splendid quality print, in a large variety of patterns; values to 89c. Special at 59c

Chintz House Dresses
In very attractive patterns; square neck and kimono sleeves trimmed with rick-rack braid; deep yoke gathered on full skirt; full cut garments. Special at $1.59

Gingham House Dresses
Made from good quality gingham, in pretty checks, plaids and stripes; fasten down side front. Others in slip-over style. Splendid value at $1.95

Chambray House Dresses
In slip-over style; square neck and three-quarter-length sleeves, smart white pique collar, sash of self. Another pretty style fastens down side front; collar, front and pockets trimmed with neat striped gingham; sizes 36 to 44. Special at $3.29

—2nd Floor

A Bargain in Pillow Cases

42-Inch Hemmed Pillow Cases, 75c a Pair
100 dozen Hemmed Pillow Cases made from a sturdy cotton and free from filling. Market Day Special, per pair 75c

White and Colored Turkish Towels, 5 for $1.00

Well made white and colored Turkish Towels for face and hand use. Market Day Special ..... 5 for $1.00

—Main Floor

Bathrobe Blankets $7.50 Each

One of these will make up into a cosy bathrobe and makes an ideal Christmas gift, in light, medium and dark colorings; charming designs to choose from; size 72 by 90. Price, $7.50

—Main Floor

Flannelette Blankets at Popular Prices

Best Quality Flannelette Blankets, made from thick soft lofty yarns in white or grey with pink or blue borders.

Three-quarter bed size, per pair $2.25
Double bed size, per pair $2.95

—Main Floor

36-Inch White Twill Flannelette 40c Per Yard

A splendid nightgown flannelette made from pure yarns of a closely woven texture and warm nappy surface; 36 inches wide. Per yard ..... 40¢

—Main Floor

Specials at the Pastry Counter

Restaurant Entrance, Fourth Floor

One box of our Assorted Fancy Cakes and Pastries. Special, per box 85c

Order Your Christmas Cake Now

What could be a more appropriate gift than one of our wonderful Christmas Cakes. Ours are the rich kind that improve with keeping. Wrapped in tinfoil before packing, they will last indefinitely. Price per lb., 65c, making the total cost of the cakes from $2.60 up. Place your order now, and we will deliver at any time you may desire.

—4th Floor

Stamped Goods for Christmas Gifts

Stamped Lingerie Sets
Of pink mull, dainty design for working. Nightgowns $2.00
Stepins $1.75
Shirtees $1.75

Stamped Tie Racks
Of green, tan or brown crash, including board and rod ..... 85¢
and $1.00

Stamped Aprons
Of lawn, unbleached muslin and blue flaxine. Each ..... 50¢
$1.25 and $1.50

Stamped Three-Piece Buffet Sets
Of Indian Head and white needleweave. Per set ..... 60¢ and 69¢

—Mezzanine Floor

Today Is the Last Day of Our Great Winter Shoe Sale

Women's Street Boots Values to $9.50 for $5.50

Beautiful brown calf lace high cut boots with Cuban heels, semi-brogue style; sizes 3 to 7. Value $9.50. Sale price, per pair $5.50

Women's Dress Boots, $4.50
Black kid lace boots in high-cut style with Cuban heels; sizes 3 to 7½. Values to $8.50. Sale price, pair $4.50

Women's Smart Oxfords, $4.50
Dressy black kid and rich brown calf street oxfords, Cuban heels. Values to $9.00. Sizes 3 to 7½. Sale price, per pair $4.50

Women's Strap Shoes, $4.50
Black kid one-strap, Cuban or military heels. This season's styles, suitable for women or growing girls; sizes 3 to 7½. Values to $7.00. Sale price, per pair $4.50

Men's Quality Boots Values to $9.50 for $6.95

Business or Street Boots in black or brown calfskin, Balmoral or Blucher style, double waterproof soles; sizes 6 to 11. Several sensible shapes to select from. Values to $9.50. Sale price, per pair $6.95

Men's Boots, $4.50
Exceptional offering of calfskin lace boots in black or brown; round toe and stout soles; sizes 6 to 10. Values to $8.00. Sale price, per pair $4.50

Men's Fireside Slippers, $1.50
Cushion padded inner soles and soft buckskin outer soles. Black kid or brown suede. Per pair $1.50

—Main Floor

Infants' and Children's Wear At Special Prices

Children's White Wool Gaiters, 49c and 69c
Gaiters of soft quality English wool, in pretty patterns. Come in white only. Per pair, 49¢ and 69¢

Children's Colored Gaiters, 75c
Come in shades of saxe, brown and navy, in pretty patterns. Splendid value at, per pair ..... 75¢

Children's Wool Caps and Bonnets, 89c
British made, from fine quality wool, in all white or white trimmed with colors. Price ..... 89¢

Infants' Wool Shawls, $2.95
In pretty honeycomb pattern, with fancy border; good size. Price $2.95

—2nd Floor

Millinery Special $6.50

Do not fail to see this group of Hats, specially selected for today. Included are all the newest shapes and styles, in velvets, plush and duvetyn. Extraordinary value at $6.50

—2nd Floor

Extraordinary Value! Men's English Gaberdine Coats Specially Priced at $16.95

Men! Here is an unusual opportunity to secure a genuine English Gaberdine Coat at a remarkably low price. Made from pure wool gaberdine in a nice shade of fawn; cut in a smart single breasted style; full belt and convertible collar; lined with checked material. A showerproof coat of splendid quality throughout. Sizes 34 to 44. Market Day Special $16.95

Suit Special! Men's Tweed Suits at $15.00

The quality of these suits is out of all proportion to the low price. Tailored from light and dark tweeds in excellent fitting styles to suit young men and men who prefer conservative models. Sizes 35 to 40. Market Day Special $15.00

Men's Umbrellas 95c

Be prepared for the rainy day. Here is a well made Umbrella, with strong steel frame, crook handle and stout cover. Special for today's selling, each ..... 95¢

Men's Velour Hats $6.35

Genuine Velour Hats, in shades of brown, fawn and green. Smart shape, with medium curl brim, leather sweat band; all sizes. Special $6.35

—Main Floor

Market Day Bargains in Women's Gloves

Chamoisette Gauntlet Gloves
Chamoisette Gauntlet Gloves, with black stitching, in shades of mastic, brown, grey or white; sizes 6, 6½, 7 and 7½. Today's special, per pair $1.75

Suede Gloves
"Perrin's" Suede Gloves, in shades of tan, brown, grey, beaver and black; sizes 5¾ to 7¼; value $3.00. Today's special, per pair $2.50

Cape Skin Gloves
Pique sewn, with one and two dome fasteners, in tan, grey and brown. Good wearing and soft pliable skins; sizes 5¾ to 7; value $3.50. Today's special, per pair $2.50

"Perrin's" Cape Gloves
Cape Gauntlet Gloves, in white only. This is a splendid fitting glove and will give every satisfaction; sizes 5¾ and 6; value $5.50. Today's special, per pair $3.95

Cape Skin Gauntlet Gloves
Perrin's and English makes, in mid and dark brown and grey. Sizes 6 to 7½; not all shades in any one size, but all shades in the lot; values to $6.50. Today's special, per pair $4.50

—Main Floor

Women's Hosiery Specials

Pure Silk Hose, $1.79 Pair
With lisle hem or ribbed tops, silk and lisle heels and toes; in colors of black, cordovan, dove, mid grey, beige, nude, silver, white and beaver; sizes 8½ to 10. Per pair $1.79

Lisle Hose
With reinforced heels and toes, in colors of black, grey, navy, brown and heather. Not all sizes in any one color but all sizes in the lot; sizes 8½ to 10. Values to 50c. Today's special

3 Pairs for $1.00

—Main Floor

Women's Flannelette Garments for Cooler Days

White Flannelette Knickers
Of soft quality material, elastic at knee and fitted waist band. Special at, per pair ..... 69¢
Same style as above, in extra large sizes. Special at, per pair ..... 85¢

White Flannelette Knickers
Finished at knee with frill of embroidery, fitted waist band. Special at, per pair ..... 79¢

White Flannelette Underskirts
With straight flounce, trimmed with tucks and hemstitching, fitted waist band. Special at, each ..... 79¢

White Flannelette Nightgowns
With high neck and long sleeves, buttoned front; also slip-over style, with round neck and short sleeves. Special at $1.25

English Moire Underskirts, Special at $1.69

Made from durable cotton moire, with smart pleated flounce and elastic fitted waist band. Come in shades of rose, henna, cerise, green, taupe, navy and black. Special at $1.69

—2nd Floor

Ribbon Camisoles, $2.75

Women's and Misses' Camisoles, made from satin ribbon and trimmed with lace, in pink, sky, white and Nile; suitable for Xmas gifts. Price $2.75

—Main Floor

Tell Dad to Buy You a PERFECT Bicycle for Christmas

Lots of boys have helped to buy their own Christmas present by taking advantage of our easy payment plan. We sell "Perfect" Bicycles on terms as low as..... $5.00 per month

Peden Bros

BICYCLES, SPORTING GOODS, TOYS

719 Yates Street Phone 817

SPORTING NEWS

SEATTLE JUMPS INTO LEAGUE LEADERSHIP

American Puckchasers Outplay Lester Patrick's Cougars in Exciting Contest—Two Fights and Two Goals in Two Minutes in Second Period Make Evening Lively—Riley Stars for Visitors

METROPOLITANS' DEFENCE IS ALMOST IMPENETRABLE

P. C. H. A. Standing

	P.	W.	L.	F.	A.	Pts.
Seattle	4	3	1	20	11	6
Victoria	4	2	2	13	16	4
Vancouver ..	4	1	3	13	19	2

Pete Muldoon's pets from Seattle last night vanquished the Victoria Cougars at the local ice palace by six goals to four and jumped into first place in the race for the Pacific Coast Hockey League bunting. Every period was a session of torrid hockey, and both teams put up a battle which will linger long in the memories of local enthusiasts.

When the puckchasers weren't playing hockey they were using the hickory over their opponents' skulls or else dropping their implements, they made use of their arms and with clenched fists let their foes know that they meant business. In the second period two fistic encounters took place within two minutes of each other, the participants in each being given a while to think it over on the penalty bench. Eddie Oatman, the Victoria skipper, was given a fine of $10 in addition to a 20-minute rest.

The second period was a great session, and Victoria, with only one goal to their opponents' four, came up almost to even terms with the American lads two minutes after the face-off. Harold "Slim" Halderson, with one of the most beautiful individual rushes ever seen on the local pond, wended his way through the entire Seattle team and sent the puck sailing past Happy Holmes into the visitors' cage. The goal was the direct result of Hal's excellent stickhandling, and the big crowd rose to its feet and shouted itself hoarse with enthusiasm and appreciation. Fifty-five seconds later Eddie Oatman gave the Mets' goalie a hard shot to handle, and Eddie was there to get the rebound, and Victoria's score totalled three.

Lots of Pep and Speed

The contest was a much snappier and speedier affair than last Friday's game, when the Cougars trounced Lloyd Cook's band from the Mainland. The fans were on their toes every minute of the game, which was replete with thrills and sensations. Usually, when Victoria and Seattle oppose one another, the match is of a very clean variety, but last night was an exception to the rule, and several of the players wanted to air their differences right on the ice. And they did, until Mickey Ion interfered.

The Mets were in great form, and, although they were without the valuable services of Roy Rickey, the star defence man, who was injured in battle with Vancouver in the Sound city on Wednesday night, they acquitted themselves with glory and kept the Cougars worried all evening. The Victoria squad played a good game, but the Seattle tribe played even better.

Where the visiting team scored greatly was in their fine defensive work, and it must be said right here that Rowe and Fraser, with Holmes, put up a line of resistance that would discourage the fondest hopes of any opposing forwards. They were ready for every emergency and faltered but seldom. Happy Holmes was in good fettle, and the way he was handling the fast and slow shots alike without difficulty did not in any manner assist the determined Victoria players.

Jim Riley's Big Night

Big Jim Riley had a great night, and it is doubtful if Jim has ever played a better game at the Willows Arena. Riley, who plays baseball during the Summer recess, was all over the pond, and in addition to scoring three goals, he was as busy as Jack Walker in back checking and cross checking Lester Patrick's boys. Frank Foyston, "Hookcheck" Walker and Bernie Morris proved most aggressive throughout the night, and the local defence was kept in a continuous state of uneasiness through their persistent efforts to lend the disc in the Cougars' net.

The Seattle folks jumped into the lead in the first period, when they garnered three more tallies than Eddie Oatman's teammates could obtain. From then on, the visitors played practically a whole team defence, and, of course, with four, five or six men standing around in front of the cage, it was no easy task for the Victoria lads to go through for tallies. And then, when the home club did try, the Seattle players, before the locals had a chance to get back to help the defence, were right down on top of Fowler before he knew it.

The first twenty minutes opened with a rush, Wilf Loughlin taking the puck up to the Seattle goal, but without scoring. Fraser rained in a couple of hard shots on Fowler, but Hec was ready for them. Meeking skated up the ice, passed the rubber to Frederickson, who gave Happy Holmes something to think about. The latter, however, prevented the tally, gave the puck to Fraser, who again tried his luck in the Cougars' territory. Riley opened the scoring with a splendid shot, evading the locals' defence and beating Fowler.

Foyston's Effectiveness

Frank Foyston, the visitors' captain, gained a place in the limelight with some effective stickhandling, and he worried Hec not a few times. Oatman gave Frederickson a pretty pass, and the latter sent the puck to Holmes, who cleared it with his stick. Frank Frederickson was going well, and made things unpleasant for Holmes, but it seemed that Freddie was not destined to net the puck.

The Cougars have Fraser to thank for breaking up a three-man rush, which had a good chance to give Victoria a goal. Eddie Oatman, who was working hard, took a pass from Frederickson, and gave the local ice dogs the tally that tied the game, each club standing with one goal to its credit. But something happened. Inside of four minutes the Metropolitans netted the puck three times. Yea, verily, it was thrice.

Bobby Rowe started the barrage with a solo effort that ended in success. Bobby treated Fowler with a wicked shot, and Heo was found wanting. He was given little aid by his teammates, who seemed to give Rowe what he was praying for—an open shot on the net. Morris thought he would get in the spotlight while the getting was good, and he drew Fowler out of the cage and slipped the disc into the net. The fans were wondering if the Winter campaign was at an end, but no, not yet. Riley had to have his little say, and he took a pass from Briden and raised Seattle's total to four.

Will Go Down in History

The second period will go down in history as probably the greatest ever played here. In any case, there certainly were sufficient thrills and incidents to make the twenty minutes memorable moments. With an outburst of speed that made the visitors dizzy, Halderson went right through the Mets for a goal, and Oatman shortly duplicated the stunt, to the joyous delight of the fans. Halderson was flying around in whirlwind fashion, and pestered Holmes with a couple of well-directed attempts to tally.

Then the trouble began. Wilf Loughlin and Bernie Morris thought that they might just as well settle a complaint on the ice as wait until the fixture was over, and didn't hesitate to go to it with their fists. All eyes were directed to the pair, and Clem Loughlin, Hec Fowler and other players ran to the two men struggling near the local net at the main entrance of the rink and broke them apart. They were anxious to resume the scrap, but the referee considered that they had been long enough in the public eye, and sent them over the boards for a ten minutes' rest.

Another Argument to Settle

But the skirmishes were not over yet. Two more puckchasers had an argument to settle, and the fans were able to see them start in towards effecting a settlement. Eddie Oatman did not take kindly to "Red" Briden's constant poking with his stick, and in order to prevent a repetition of the annoying act, the Cougars' leader took the hickory and gave the visiting man a slash across the head. The latter was obliged to make for the dressing-room, where a stitch by Dr. J. F. Grant made Briden feel a little better. The two players were penalized 20 minutes each, while Oatman was given the opportunity to part with the sum of $10.

With the excitement somewhat diminished for the balance of the period, and the Seattle men playing more of a defensive than an offensive game, play slowed up slightly and checking was heavier. Meeking was skating well and doing a lot of good work, but there was no one to help him, as only five men were on each side at this juncture. Dunderdale and Jocko Anderson attempted several combination rushes, the former sending a couple of bullet shots, while Anderson tried hard to score on rebounds from Happy Holmes' pads. Victoria was awarded a penalty shot near the end of the period, and Frederickson tried to score, but failed.

Cougars Missed Chance

At the start of the final period, Bobby Rowe drew a penalty and then the Cougars had a chance to catch up to the American men. But they were unable to come through. Meeking made a valiant effort to net the rubber, but sent the puck too far and Holmes shoved it out of the way in the nick of time. Seattle then gained a penalty shot, and Fraser endeavored to score, but Hec Fowler was in the road. Time after time three local players would skate up the pond together, but the visitors' four and five men defence proved too formidable for them.

When twelve minutes' play had gone by, Riley, taking the puck from Foyston, scored and made the Mets three goals ahead of the home club. The Seattle skipper was behind the local cage when he passed the disc to Riley, who, standing in front of the net, tallied. Eddie Oatman, who was out to win and put the Cougars in the lead in the P.C.H.A. race, did his best to get the puck past Holmes, but it refused to go, and besides, Holmes was right on deck, waiting and hoping for the most difficult and trickiest shot that came in his direction.

Final Tally

The final score of the evening came 30 seconds before the end of the contest. Clem Loughlin and Meeking, in a pretty combination effort, proved too good for the Seattle defence and raised the Cougars' total to four. This ended everything, and the visiting boys, who were tired at the conclusion of the match, skated off the ice in a happy frame of mind and will go home today feeling satisfied with themselves.

The Line-Up

Victoria	Position	Seattle
Fowler	Goal	Holmes
C. Loughlin	Defence	Rowe
W. Loughlin	Defence	Fraser
Oatman (Capt.)	Forward	Foyston (Capt.)
Frederickson	Forward	Riley
Meeking	Forward	Walker
Halderson	Reserve	Morris
Dunderdale	Reserve	Briden
Anderson	Reserve	McCarthy

Referee Mickey Ion.

Penalties

First period: None.

Second period: Morris, Seattle, 10 minutes; Wilf Loughlin, Victoria, 10 minutes; Briden, Seattle, 20 minutes; Oatman, Victoria, 20 minutes and $10 fine; Riley, Seattle, 2 minutes.

Third period: Rowe, Seattle, 2 minutes.

Goal Summary

First period: 1, Seattle, Riley, 5:47; 2, Victoria, Oatman from Frederickson, 6:10; 3, Seattle, Rowe, 2:34; 4, Seattle, Morris, 1:25; 5, Seattle, Riley from Briden, :20.

Second period: 6, Victoria, Halderson, 1:35; 7, Victoria, Oatman, :55; 8, Seattle, Foyston from Walker, 3:45.

Third period: 9, Seattle, Riley from Foyston, 12:07; 10, Victoria, Clem Loughlin, from Meeking, 6:36.

TODAY'S RUGBY

The only senior rugby match to be played on a local ground today is that between the V.I.A.A. and J.B.A.A. in the knockout series for the Cowichan Cup at Oak Bay, and this is expected to be at least a hard tussle, neither of these two teams having been beaten by a local fifteen this season, and having already played each other in a scoreless game, which may be well described as hard-fought.

One other match in the Cowichan series is being played today, the Canadian Scottish going out of town to meet the Nanaimo Hornets at Nanaimo. The Wanderers have already been knocked out of this competition.

The J.B.A.A. team for today's game will be as follows: Fullback, Ryan; three-quarters, Totty, McInnis, Johnson and Humber; half-backs, McMillan and McLean; five-eighths, Taylor; forwards, Davis, Sanson, Sweeney, Travis, Johnson, Brynjolfson and Miller; reserve, G. Norris.

FAVOR PRO COACH FOR AMATEUR TEAM

MANITOBANS MAKE SUGGESTIONS AT MEETING

Want Olympic Hockey Dates Changed to Suit the Convenience of Canadians

WINNIPEG, Nov. 24.—A resolution favoring professional coaches for amateur teams was adopted last night at a meeting of the Manitoba branch of the Amateur Athletic Union of Canada.

It was felt that amateurs should receive the best coaching and information possible in order to make strides in various sports.

The meeting also went on record as urging that the hockey finals in the Olympic Games be arranged so that Canadian teams may be able to participate, as the proposed month of January, 1924, was entirely unsuited.

Many delegates to the annual meeting of the Canadian body at Montreal next month will be instructed to support a proposed amendment to the constitution that the annual meeting of the A. A. U. elect officers instead of governors, and a clause proposing that officers of branches and their affiliated members must be amateurs. They will also support an amendment proposing that at least two weeks must elapse between branch and national championships in the same sport. The delegates will have an open mind on other proposed amendments.

GRASS HOCKEY TEAMS PLAYING TRIAL GAME

Last Practice Takes Place Today Before Picking "Rep" Team to Play Mainland Next Week

Today, in preparation for the choosing of the "rep" team to play Vancouver next Saturday for the Allan Cup, two selected grass hockey teams will face each other on the Jubilee Hospital ground at 2:20, as follows: Whites—Gibson, Costerton, Bredin, Beck, Wilkinson, Fletcher, Meredith, Wilson, Pontifex, Stanier (capt.). Colors—Milton, Hudson, Vincent, English, Lefevre, Wenman, Pollard, Hodgson, Maurice, Muncy (capt.). Messrs. Buting and Bigwood, two members of the team still hors de combat, will act as umpires.

The "rep" team will leave by the 11:45 boat next Friday for Vancouver and will play in white vs. the Mainland. Mr. P. Fletcher will accompany them as umpire. On the 30th inst. the second club invitation dance will be held in the K. of C. Hall.

On December 9 Duncan visits the home club with two selections of players, a ladies' and a men's eleven. On December 16 Salt Spring comes with a men's eleven and on January 6 the B. C. University girls come here to face the local ladies.

Through the exertions of Mr. English the Victoria High School boys have fielded a team, and it is hoped that on Wednesday week the local club will put a "B" team in the field to give them a good run.

M.C.C. CRICKETERS OFF TO GOOD START IN AFRICAN MATCH

GRAHAMSTOWN, South Africa, Nov. 24.—The Marylebone Cricket Club's eleven that is now visiting this country commenced its fourth match of the tour yesterday afternoon, playing the side representing Grahamstown. The locals went to bat first and, after compiling 132 runs for the loss of nine wickets, declared the innings closed. Merylebone then went to bat and ran up 350 runs for the loss of five wickets. Sandham, for the visitors, was high batsman with 134. Fender accounted for 60, while Mead carried his bat for 93.

FIRESTONE TIRES

Give You More Miles Per Dollar

IN the end that is what you want, "more miles per dollar," and Firestone Tires have built their wonderful prestige among motorists because they do deliver more value for the money you spend. Put on a Firestone Tire this week and see if it doesn't deliver "more miles per dollar."

WEILER AUTO SUPPLY HOUSE

Douglas St. at Broughton (New Otto Weiler Building)
TELEPHONES: Office, 659; Battery Dept., 669; Night Phone, 68

Dolls' Buggies for Xmas

See our window display of same

Johnson at Broad Phone 7781 **JIM BRYANT** "The House of Service" Gasoline Station

BASKETBALL TODAY

FOUR GOOD GAMES ARE ON THIS EVENING'S PROGRAMME

St. Andrew's Team Will Furnish Opposition in Junior, Intermediate and Senior Matches

Four basketball games will be played tonight in the Trades Hall gymnasium, the first being timed to start at 7 o'clock, when the Intermediate St. Andrew's Meteors will play the Congregational boys. The second game will be between the St. Andrew's junior girls and the First Presbyterian Wide Awakes. These two teams met a short time ago when the wakeful girls were victorious. However, the St. Andrew's girls are hoping for a win tonight, as they have secured some dazzling new uniforms with which they expect to put the Wide Awakes to sleep in the first period.

The third game should be the fastest of the evening. The Um-Tombies are reported to have the fastest intermediate boys' team west of Moose Jaw, and there will be a battle royal when they clash with St. Andrew's Comets, led by Ed. MacLean. These two teams are playing very fast basketball, and this game should be well worth watching. The final game will be a senior men's encounter which promises to be exciting. "Nap" Lupton, the "big cheese" of the James Bay Methodists, is bringing a speedy senior team and a crowd of rooters who will turn loose a volley of "cowahs" every time the Bays notch a basket. St. Andrew's senior men will oppose the Bays.

The Programme

7 P.M.—Intermediate boys, St. Andrew's Meteors vs. Congregationals.

7:45 P.M.—Junior girls, St. Andrew's vs. Wide Awakes.

8:20 P.M.—Intermediate boys, St. Andrew's Comets vs. Um-Tombies.

9 P.M.—Senior men, St. Andrew's vs. James Bay Methodists.

TABLE TENNIS WILL SOON HAVE REVIVAL

First Steps Taken to Form Local Club—Tournaments Will Be Arranged Shortly

The game of table tennis, which is again in full swing in Great Britain, is about to be revived in Victoria, and preliminary arrangements have already been made for the formation of a club. A few local enthusiasts held an informal meeting on Thursday in the proposed clubrooms in the Pemberton Building, when it was decided that a club be formed. Membership is to be limited to fifty male members, and the fee for five months from December 1 to April 30 will be five dollars for the season, payable when the member is enrolled. A certain number of lady membership season tickets will be available at $1.50 each.

The clubrooms will be open for play two nights each week for gentlemen members only, and one night, presumably Saturday night, for both ladies and gentlemen. Any lady or gentleman wishing to join is asked to send in his or her name to 121 Pemberton Building or P. O. Drawer 723. Members will be required to supply their own bats and balls.

It is intended to hold a club tournament shortly after the club is started and probably an open tournament later in the season. Lawn tennis rules will apply as nearly as possible.

BASKETBALL MATCHES IN SAANICHTON HALL

Saanichton Athletic Association's A Team Wins From West Road Players—No Game Tonight

SAANICHTON, Nov. 24.—The Saanichton Athletic Association staged two games of basketball last night in the Agricultural Hall.

The first was a junior game, played between B and C teams, the former, captained by Jack Brooks, winning.

The senior game, between A team and the West Road team was a fast one, play being clean, the A team winning by 34 to 19.

The lineup was as follows:

A team: Jack Lemon (captain), A. Buckle, R. Crawford, M. Lemon and W. McNally.

West Road team: Tommy Peden (captain), T. Renouf, E. McKay, L. Thompson and A. Patch.

There will not be any game in the hall on Saturday evening, but next Thursday evening a team from Rithet's will play A team.

The members of the association are busy preparing for the dance which will be held on Friday, December 1, in the Agricultural Hall. Perry's Orchestra has been engaged for the occasion, and a good time is assured for all.

NANAIMO FOOTBALL

Schedule of Up-Island Rugby and Soccer Games to Be Played This Week-End

NANAIMO, Nov. 24.—At a meeting held last evening, the following team was selected to represent the Nanaimo Hornets in the rugby games against the Victoria Scottish on Saturday and Cumberland on Sunday: Edmunds, Aitken, Hines, Grant, McKenzie, Hanlan, Carruthers, Dobeson, Dykes, Todd, Kirkbride, Bate, Edmunds, Culligan and Blackburn; spares, Piper, Whitts, Jones, Moore, White, Haddow, Holland, Brough.

Both games will be played on the Caledonian grounds at 2:45 on each day.

Soccer Schedule

The soccer schedule for the week-end is as follows:

First Division

Cumberland vs. Nanaimo City, at Cumberland; referee, A. S. Jones.

Merchants vs. Ladysmith, at Nanaimo; referee, James Quinn.

Second Division

Ladysmith Seconds vs. South Wellington, at Ladysmith; referee, A. McDonald.

GOLF AT NANAIMO

Match Arranged With Full Membership of Club Competing—Dinner Will Follow

NANAIMO, Nov. 24.—The Nanaimo Golf Club is holding a match, commencing on Saturday next, the 25th inst., to be played between two teams comprising the full membership of the club, and chosen by the president and vice-president alternately. The match will commence on the 25th inst., and must be finished by Wednesday, the 29th inst. Players will make their own arrangements as to time and dates of matches. Gentlemen will play 18 holes and ladies 9 holes only. The losing team will pay for the winning side at a dinner to be held Friday, December 1.

The teams chosen are as follows, the first named in each case being the president's team:

C. A. Bate vs. Alj. Erickson.
Wm. Brewer vs. Dr. Drysdale.
Mrs. Bird vs. Mrs. Coburn.
J. A. Coleman vs. A. Leighton.
T. Cunningham vs. J. H. Malpass.
J. Coburn vs. E. H. Bird.
F. S. Cunliffe vs. J. F. Doyle.
Mrs. Drysdale vs. Mrs. Ekins.
Mrs. Dobeson vs. Mrs. Shaw.
Mrs. Cunningham vs. Mrs. Coleman.
G. Dow vs. Judge Barker.
Dr. Ekins vs. Dr. Bissett.
Mrs. Falding vs. Mrs. Eby.
D. Ford vs. R. Hindmarsh.
H. Falding vs. O. Dobeson.
J. J. Grant vs. Wm. Hoggan.
Mrs. Glahoim vs. Mrs. Ford.
Jessie Grant vs. Marion McFarlane.
D. M. Grant vs. N. McFarlane.
Wm. Glahoim vs. Dr. Margeson.
Oliver Eby vs. Wm. Lewis.
V. Harrison vs. J. K. Hunt.
G. Hindmarsh vs. Mrs. Hoggan.
F. Jepson vs. J. K. Simpson.
Mrs. King vs. Mrs. Sampson.
A. E. Hull vs. L. Potts.
Mrs. Leighton vs. Mrs. Grant.
Mrs. Lewis vs. Mrs. Olsen.
Mrs. Lane vs. Mrs. Rose.
Mrs. Meakin vs. Mrs. McIntyre.
Mrs. Margeson vs. Mrs. Cunliffe.
W. W. R. Mitchell vs. Rex. Meakin.
Victor Meakin vs. Charles Trawford.
H. Murphy vs. J. Shaw.
E. H. Miles vs. J. L. Reynolds.
Mrs. McFarlane vs. Miss Caldwell.
Miss McArthur vs. Mrs. Patterson.
Dr. McIntyre vs. Dr. Lane.
N. Olsen vs. Bert Stephenson.
J. M. Patterson vs. E. C. Richards.
Miss Potts vs. Mrs. Murphy.
A. Sampson vs. Dr. Dier.
Mrs. Reynolds vs. Mrs. C. Bate.
Mrs. Simpson vs. Mrs. Mitchell.
Mrs. Stephenson vs. Mrs. Sheldon.
Mrs. Sloan vs. Mrs. J. J. Grant.
Hon. Wm. Sloan vs. C. Reifel.
Mrs. Trowford vs. Mrs. Fletcher.
Mrs. R. T. Wilson vs. Mrs. Miles.
R. Wilson vs. G. Grigor.
G. Wilton vs. Percy Cowman.
L. Voitkevic vs. Wm. Sampson.
Mrs. Young vs. Miss Stephenson.
E. P. Tisdall vs. Gordon Coburn.

The Finest Port Wine Produced

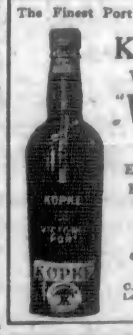

KOPKE'S
World-Famed
"VICTORIA"

Established 1638
Entirely British Owned

On Sale at All Government Liquor Stores

C. N. Kopke & Co., Ltd. London, Paris, Oporto Etc.

ENGLISHMEN TO PLAY THE WESTS

Will Furnish Headliner of Today's Soccer Programme at Royal Athletic Park This Afternoon

SONS OF CANADA WILL TACKLE THISTLES

League Headship Will Not Be Affected by Tonight's Results of League Matches—Others May Change

Senior League

Metropolis vs. Crusaders, at Central Park; referee, Oliven.

Victoria Wests vs. Sons of England, at Royal Athletic Park; referee, Stokes.

Thistles vs. Sons of Canada, at Beacon Hill; referee, Pearson.

Junior League

High School vs. Esquimalt, at Beacon Hill; referee, Lock.

Victoria Wests vs. Oaklands, at Victoria West Park; referee, Ockwell.

Above is the soccer programme for today, with the game between the Wests, hitherto undefeated this year, and leaders of the league, and the Sons of England, runners-up, and a fine scoring team, to be regarded as the headliner of the bill.

The Greenshirts have a commanding lead, and are hardly likely to be headed, but a victory over them would mean a good deal to the Sons of England, and the Englishmen will be out to do their utmost to accomplish this result. The Metropolis are hard on their heels, and likely to catch day, and the Thistles are creeping up by winning from the Crusaders to-up and ready to jump into second place by defeating the Sons of Canada should the Wests also defeat the Sons of England.

The Line-Ups

Metropolis—Weir, Church, Davidson, Gillingham, English, Dryborough, Dowds, Barrie, McIlvride, Davies and Cull. Players to meet at the clubroom at 2 p.m.

Crusaders—To be selected from Holmen, Stewart, Gupton, McGhepsey, McIntyre, Rice, Moulton, Patten, Webster, H. Essler, D. Essler, G. Allan and Blacklock.

Victoria West — Leeming; Whyte and Chester; Baker, Muir and Thomas; Sherratt, Ogle, Youson, Peden and Clarkson.

Thistles — Jelliman; Burton and Ord; Roe, Miller and Potter; Wright, Bloom, T. Watt, J. Watt and Mulcahy. Reserves, Sommerville and Falchen. Players to meet at clubrooms at 2 p.m.

Sons of England — Hetherington; Tuckwell and Keriey; Green, Tupman and Harwood; Smith, Hurn, Toetevin, Price and Shanks. Reserves, Mesher, Crawford, Obee Savident. Players to be at park dressing room by 2 o'clock.

Victoria West Juniors—Rose, Armytage, Watt, Underwood, Passmore, Beilby, Sellers, Wade, Belford, Dunn and Sargent.

V.I.A.A.—Huxtable; C. Stub, C. Freer, Reg. Collard and Champion; Coleman and McLennan; Broadbelt, Givens, McRae, Pendray, Colpitts, Beales, Blyth and Crump.

Oaklands—B. Campbell; T. Kay and L. George; D. Richardson, H. Williams and G. King; B. Essler, U. Muir, D. Bentley, J. Crowe and F. Tubby.

Sons of Canada—J. Robertson, E. Taylor and J. Cummins; Prevost, Thompson and Lorens; Mulcahy, Nex, H. Cummins, T. Moffat and Waddington.

NANAIMO BASKETBALL

NANAIMO, Nov. 24.—In the Athletic Club Arena last evening, Wardill's basketball team defeated the Federals by a score of 23 to 11.

The game between the Davenports and Foresters was awarded the Foresters after 15 minutes' play in the second half on account of rough play, on a score of 2-0.

The Hotspurs won from the Rovers by default. The next league games will be played on Monday next.

Notice!

Game Law Notices have been posted on the border lines and interior positions at Glamorgan Farm, North Saanich. Sportsmen are specially requested to observe these notices, otherwise prosecutions will follow.

THREE FOR A MILLION

MEMPHIS, Nov. 24.—An offer of $1,000,000 for a series of three matches with Jack Dempsey was made tonight by A. H. Woods, New York theatrical promoter, to Jack Kearns, Dempsey's manager, and was conditionally accepted, Kearns, who is in Memphis, announced tonight.

Dempsey's opponents and the place of holding the matches are to be decided later, Kearns said, although he said that in a long-distance conversation with Wood, a mixed match with "Strangler" Lewis was discussed.

Dempsey, who is appearing in vaudeville, will leave for the East tomorrow night.

GARRISON DEFEATS PATRICIAN ELEVEN

TOMMIES SCORE FIVE TO ONE IN SOCCER AT WORK POINT

Sailors Are Ahead by Goal to Nothing at Half-Time—Second Half One-Sided

The soccer team of H.M.C.S. Patrician made its initial appearance on a local ground yesterday, when they met the Garrison on the latter's home ground and tasted defeat to the tune of 5-1. The score is not a fair indication of the game, as in the first half the sailors certainly had the better of the play, and on more than one occasion the only thing that saved the home team was the sensational goal tending of Weir, between the sticks for the Garrison. At half time the visitors stood on top with a score of 1-0 to their credit, but in the second half the Garrison forwards netted the ball five times, making the final score Garrison 5, H. M. C. S. Patrician 1.

From the first sound of the whistle until half time the boys of navy blue kept Weir busy stopping their well-placed shots. When the game had been in progress about five minutes the Patricians wasted a good chance to break into the score column, when, with Weir out of his goal, and one of the Navy forwards in possession of the ball, the goal was empty. The man with the ball shot, but sent the ball over the cross-bar. From the goal kick the Garrison took the ball down to the Navy end of the field and took a shot, but the custodian was on the alert and saved. With about ten minutes to go to half time the Navy jumped into the lead, when one of their players took a shot at the Tommies' goal. Weir, guarding the citadel for the home team, endeavored to pick up the ball while at the same time watching the opposing player, who was about to rush him, and, instead of saving this shot, he let the ball roll through his hands, and the naval team was one up. From then on until half time no further scoring took place and when the whistle sounded the Patricians were one up.

Strong Counter-Attack

The rest period over, the Tommies came back strong and in about ten minutes the score was tied, Sharcott scoring on a rebound from the Navy net custodian. With the score tied the Navy tried to stage a rally, but found the Garrison too strong, and before many minutes the Tommies went into the lead when Watt scored on an individual rush. This half of the game was the Garrison's end during the remainder of the game they added another three goals to their total, two of which were scored by Spiers and the other by Coulter on a pass from Spiers.

The showing made by the team of H. M. C. S. Patrician was very favorable, as this was the first time they have ever played together. With a little practice they should prove quite a stumbling block to their future opponents.

Corporal Armstrong, of the P.P. C.L.I., refereed, and the teams took the field as follows:

H.M.C.S. Patrician—Zanillie; Tate and Temple; Finlay, Peters and Popit; Cozier, Godfrey, White, Evil and Cave.

Garrison—Weir; Grimes and Gibson; Mitchell, Davies and Ward, Cummings, Spiers, Watt, Coulter and Sharcott.

INTERCLUB GOLF

"B" Teams of Uplands and Colwood Clubs Will Meet on Links of Former on Sunday

The "B" team of the Uplands Golf Club will entertain the "B" team of Colwood Golf and Country Club on Sunday while the "A" teams are engaged in their interclub match at Colwood. The pairing is as follows, the first mentioned being Uplands:

J. Caven vs. L. W. Slade.
A. Youngmen vs. R. G. Strachan.
D. M. Gordon vs. V. C. Martin.
G. Pretty vs. E. Horsey.
A. Macallan vs. G. S. Haynes.
H. M. S. Bell vs. W. Cathcart.
S. A. Staden vs. J. F. Scott.
P. D. Morrison vs. C. Denham.
A. H. Marriott vs. J. D. O'Connell.
A. E. Wade vs. F. C. Abell.
F. Toetevin vs. J. Hunter.
W. Wilkie vs. E. R. A. Russell.

SPORTING NEWS

FIELD NOT LARGE FOR BIG HANDICAP

LAST IMPORTANT RACE OF TURF SEASON TODAY

Fourteen Probable Starters Listed for Feature Event to Be Run at Manchester

LONDON, Nov. 24.—Indications today are that the field for the Manchester November Handicap, the last important race of the flat racing season, and which will be the feature of tomorrow's card at Manchester, will be rather under the average, as only fourteen are mentioned today as probable starters. The race, a handicap over the mile and a half course, is a sweepstake of 20 sovereigns each, with 1,500 sovereigns added.

The probable starters tomorrow, with owners, jockeys and weights, are as follows:

Torelore; owner, Sir Hedworth Meux; jockey, Carslake; weight, 122.

North Waltham, owner, James White; jockey, Huime; weight, 118.

Monarch, owner, R. Henry Bird; jockey, Jelis; weight, 114.

Eagle Hawk, owner, Sir H. Cunliffe-Owen; jockey, Gray; weight, 112.

Irish Belfry, owner, T. Nolan; jockey, Child; weight, 113.

Orphie, owner, C. F. Kenyon; jockey, Thwait; weight, 110.

Crevasse, owner, Lord Derby; jockey, Gardner; weight, 103.

Arravale, owner, C. R. Baron; jockey, Donoghue; weight, 107.

Ceylonese, owner, Sir A. Bayley; jockey, Lister; weight, 105.

Brinklew, owner, Major Bayley-Worthington; jockey, Wragg; weight, 101.

Ugly Duckling, owner, A. Lowrey; jockey, Doyle; weight, 99.

Eulyn, owner, J. E. Rosson; jockey, Smirk; weight, 99.

Snowball, owner, Mrs. F. S. Myrscough; jockey, Ingram; weight, 87.

Quilp, owner, J. W. Harvie; jockey, Crykmere; weight, 87.

In addition to the above weights a winner after November 2 at noon is to carry seven pounds extra, twice, or once of 500 sovereigns, 14 pounds extra.

For Quality
MAPLE LEAF MATCHES
Call for them by name it is your safeguard

ELK LAKE PLAYERS HAVE EVEN BREAK IN BASKET MATCHES

On Thursday night two good games of basketball were staged at the Royal Oak Hall. The first game was between the E. L. A. A. senior "B" team and The Times, the latter proving to be the better team. The Times' team put up a fine exhibition of basketball which kept the Elk Lake boys on the hop all the way through the game. When the referee blew the final whistle the score was 27-21, The Times' team being on the heavier end of the score.

The second game, between the Rithets and the E. L. A. A. senior "A," got away with a hot pace, each team keeping the score even all through the first half. In the second half the Rithets put up a game fight, and at times looked very dangerous, but the Elk Lake boys had too much of a lead to overcome. When the final whistle blew the score was 39-19 in favor of the E. L. A. A. basketballers.

The teams lined up as follows:

Rithets—Forwards, Erickson, Main; centre, Hughes; guards, Hole, Speek.

E. L. A. A. "A" team—Forwards, Robinson, Bull (captain); centre, Jones; guards, Fagerberg, Kersey.

Times—Forwards, Yoemans; centre, Menkis; guards, Hastings, Sallaway.

E. L. A. A. "B" team—Forwards, S. Bates, W. Bates; centre, Blackburn; guards, Davies, McCulloch.

TIMES TOO STRONG FOR Y.W.C.A FIVE

LADIES' BASKETBALL GAMES ARE VERY DECIDED

Victoria College and Normal School Game, However, Was Quite the Reverse

The Times basketball team in the Victoria Ladies' League, showed once more that it is the class of the league when it defeated the Y.W.C.A. team in easy fashion in the Trades Hall gymnasium by 26 to 3. Miss D. Grubb scored 16 of the points for the winning side, and Miss M. Hannan scored 10. Dorothy Long scored two of the losers' points, and G. Thorpe the other.

The High School Juniors also had a walkover in their game with the B.C. Telephone No. 2 team, winning by 26 to 3. Mona Dunn scored 16 points, and M. Wiffen 3.

The best game of the evening was that between the Victoria College and Normal School, won by the College by 7 to 5 after five minutes' overtime. Only two of the players figured in the scoring, W. Elliott netting Normal's five points, and M. Bell getting all the points for the opposition and winning the game in the overtime period with two free shots.

The teams were as follows:

Normal School—W. Elliott, P. Robinson, B. Dunnell, Jessie Stott, B. Woodman and B. Archibald.

DODD'S KIDNEY PILLS
FOR ALL KIDNEY DISEASES
RHEUMATISM
BRIGHT'S DISEASE BACKACHE
DIABETES
NUMBER 4087 THE PROPRIETORS

Victoria College — B. Barnett, M. Bell, N. Styan, E. Lewis, F. Musgrave and D. Tingley.

High School Juniors—Hilda Styan, Mona Dunn, M. Wiffen, B. Harris and A. Field.

B.C. Telephone — Misses Erskin, Simpson, Bird, Marchant and McCall.

Times—M. Hannan, G. Elliott, D. Grubb, B. Forbes and S. McGill.

Y. W. C. A.—Dorothy Long, G. Thorpe, M. Mitchell, M. Douglas and G. Wellburn.

SCORING AVERAGES IN HOCKEY LEAGUE

	G.	A.	Pts.	Pen. Min.
Frederickson, Vic...	5	3	3	0
Morris, Seattle	5	1	6	14
Foyston, Seattle ...	5	1	6	0
Riley, Seattle	5	1	6	13
Cook, Vancouver ..	4	3	6	2
Skinner, Vancouver	4	0	4	3
C. Loughlin, Vic. ..	3	0	3	0
Oatman, Victoria ..	3	0	3	20
Meeking, Victoria..	1	3	3	8
Harris, Vancouver..	0	3	3	3
Briden, Seattle	1	2	3	23
Walker, Seattle	1	3	3	0
MacKay, Vancouver	3	1	3	4
Newell, Vancouver..	1	1	2	2
Rowe, Seattle	3	0	3	5
Boucher, Vancouver	1	1	3	0
Parkes, Vancouver.	1	1	3	0
Halderson, Vic.....	1	0	1	0
Anderson, Victoria.	0	1	1	0
Rickey, Seattle	1	0	1	0
Fraser, Seattle	0	1	1	3
Dunderdale, Vic. ..	0	0	0	4
W. Loughlin, Vic...	0	0	0	14

SCHOOL SOCCER ENDS IN SCORELESS DRAW

Meeting with the first minor setback of the season was the experience of the Esquimalt School soccer team yesterday when they trotted out a weakened team to meet the North Park School in a School League fixture at the North Ward Park, and after ninety minutes of play the best result that these teams could obtain was a scoreless draw. This is the sixth game that the Esquimalt School has played to date, and they have yet to taste defeat. Judging by their previous performances with a full team they bid well to capture the championship.

Yesterday's game was minus the thrills which sometimes accompany a game of this sort, as most of the play was in mid-field, and the two goalies were given little or nothing to do. They proved quite capable of stopping the few shots that did come their way, and when the final whistle sounded no score had been registered.

FURTHER AWARDS MADE IN DUNCAN DOG SHOW

DUNCAN, B.C., Nov. 24.—The following further awards have been made in the dog show now in progress here:

Gordon Setters

Puppy dogs—1, Charles McGarrigle's McGarrigle's Sport.

Novice dogs—1, R. Miller's Barney; 2, A. Knowles' Barney I.

Limit dogs—1, H. Helen's Pat; 2, H. Drummond's Rex.

Open dogs—1, H. Helen's Pat; 2, R. Miller's Barney.

Winners—H. Helen's Pat.

Reserve—C. McGarrigle's McGarrigle's Sport.

Puppy bitches—1, Mrs. Jack Cottle's Lady Gordon; 2, H. C. Abbott's Clode.

Novice bitches—1, H. L. Helen's Minnie.

Limit bitches—1, H. L. Helen's Minnie.

Open bitches—H. L. Helen's Minnie.

Winners—Mrs. Jack Cottle's Lady Gordon.

Reserve—H. L. Helen's Minnie.

Irish Setters

Puppy dogs—1, E. W. Cole's Ragged Robin.

Novice dogs—1, E. W. Cole's Ragged Robin.

Limit dogs—1, Jack Cottle's Northfield Boy; 2, E. W. Cole's Killarney Rouge; 3, W. M. Dwyer's Frits.

Open dogs—1, Jack Cottle's Northfield Boy; 2, E. W. Cole's Killarney Rouge; 3, Henry Mackenzie's Rufus.

Winners—Jack Cottle's Northfield Boy.

Reserve—E. W. Cole's Killarney Rouge.

Novice bitches—1, Ian D. Mackenzie's Betty.

Limit bitches—1, Ian D. Mackenzie's Batty; 2, E. W. Cole's Lady Derry II.

Open bitches—1, Ian D. Mackenzie's Betty; 2, E. W. Cole's Lady Derry II.

Winners — Ian D. Mackenzie's Betty.

Reserves—E. W. Cole's Lady Derry II.

Pointers

Novice dogs—1, Robert B. Moulton's Whitfield Rush; 2, G. B. Tyson's Byi Byi.

Limit dogs—1, J. C. McLeod's Speed King; 2, Robert Moulton's Whitfield Rush.

Open dogs—1, J. C. McLeod's Speed King; 2, Robert Moulton's Whitfield Rush; 3, Colonel Collard's Bo Bo.

Winners—J. C. McLeod's Speed King.

Reserve — Robert B. Moulton's Whitfield Rush.

Novice bitches—1, Messrs. W. R. Cornwall and R. Stein's Gobby D; 2, Thomas Pitt's Peggy; 3, E. Stock's Jip.

Limit bitches—1, Joseph J. Cottle's Christmas White Queen; 2, E. Stock's Jip.

Open bitches—1, C. A. Goodwin's Victoria Beauty II.

BRITISH BOWLERS BEATEN

BULAWAYO, Rhodesia, Nov. 24.—The touring British bowling team was defeated yesterday by a team representing Bulawayo by a score of 91 to 50.

ULSTER EXPECTS TO HAVE OWN VICEROY

Three Names Are Mentioned—Duke of Abercorn Would Be Acceptable as Governor to Both Parties

BELFAST, Nov. 24.—It is expected, according to The Belfast Telegraph today, that as a consequence of the changes which will result from the passage of the new Irish constitution bill by the House of Commons, and certain consequential legislation, Ulster will in the future have its own viceroy, who will be known as Governor of Ulster—an office quite distinct from that of Governor of the Free State.

Three Names Mentioned

In connection with the Free State governorship, three names are being mentioned, and two of the men named, the Earl of Granard and Timothy Healy, it is believed would be acceptable to the Free State. The third name brought up is that of Earl Grenavis, formerly Sir James H. Campbell, Lord Chancellor of Ireland.

Who is to be the Governor of Ulster is not known, but the name of the Duke of Abercorn is mentioned as being acceptable to Ulster and the Imperial Government. It is understood here that as an outcome of negotiations at London this week, certain powers reserved to the Council of Ireland by the 1920 Act have been transferred from the Imperial Government to the Ulster Government. This would mean that the Ulster Government could negotiate direct with Dublin, which received these powers under the treaty, on any point such as railways and fisheries, affecting both territories.

Commission on Finances

Regarding finance, it is learned that the British Government will appoint a commission of three, and the Ulster Ministry will appoint a like number to settle all questions.

Appeals from the Ulster Appeal Court go direct to the House of Lords.

It is learned further that Belfast will pay £2,000,000 toward the upkeep of the Ulster Government.

All the preliminary steps already have been taken by the two Houses of the Ulster Legislature to "contract out" of the Irish Free State, a step announced by Premier Craig last month.

SIX THOUSAND WILL SETTLE IN AUSTRALIA

SYDNEY, Australia, Nov. 23.—After an all-night sitting the New South Wales parliament, by a majority vote of six, confirmed the agreement with the Imperial government and the governments of the Australian Commonwealth and New South Wales, by which six thousand British settlers will be placed on land in this state at a cost of six million pounds. The New South Wales, Commonwealth and Imperial governments each bear one-third of the cost, the Imperial government to provide the money in the first place.

Sir George Fuller, the Premier, described the scheme as the beginning of the biggest immigration project ever undertaken.

SOVIET BANK SUSPENDS

LONDON, Nov. 24.—A Riga message to The Times reports that the Soviet Bank has suspended payment, in consequence of a shortage of currency.

WILL ASK CANDIDATES TO ANSWER QUESTIONS

Saanich Workmen's Association Completes Questionnaires in Readiness for Campaign

Questionnaires to be submitted to candidates in the January Saanich elections were completed and approved by the Saanich Workmen's Association last night at a meeting in St. Mark's Hall. Each candidate will be asked to answer the questions in writing over his signature. Points will be given for the answers, these being totalled for each candidate.

Mr. J. Cheetham, candidate for school trustee, addressed last night's meeting on educational matters.

DECLARES EXECUTION WAS JUSTIFIABLE

Free State Government Accepted Challenge of Constitutional Authority and Made Choice

LONDON, Nov. 24.—The execution of Erskine Childers, says The Times editorially today, is justifiable on the ground there is no difference between his case and that of the four others executed in Dublin recently.

"The fact that Childers was an Englishman," it proceeds, "in nowise affects the issue. However, many Englishmen may regret that his brilliant talents had not been used to inculcate in Irish extremists the English virtue of compromise in matters political. We hold it was his right to throw in his lot with Ireland and exert in behalf of his conception of the Irish people's interests the unusual powers he possessed. So doing, he took his life in his hands and with a personal courage beyond cavil of the consequences of his action.

Accepted Challenge

"He challenged the only constitutional authority in the country and met his doom. The authority had no choice but to accept his challenge or abdicate all title to lawful trusteeship for the welfare of the state. The Free State Government made their choice with a courage certainly not inferior to that of their adversaries and with a responsibility far graver. We believe the verdict of the civilized world on that decision will be that it was right."

TO STIMULATE TRADE BETWEEN ARGENTINE

Direct Commercial Relations With Canada May Be Outcome of Discontent Over New Tariff

WASHINGTON, Nov. 24.—Commercial interchange between Canada and Argentine on a permanent basis probably will be established as a result of negotiations undertaken by M. Carlo A. Vallejos, attache of the Argentine Embassy here, who has just returned from Montreal.

Interchange between these countries actually exists, it is reported, but up to the present it has been effected mainly through United States markets.

Acquired Through America

Many Argentine products, such as corn and flax, are being acquired by Canadian manufacturers from importers here. This situation, however, may be changed, it was said at the embassy, as the result both of closer commercial relations and of the discontent now prevailing in Canada concerning the United States tariff recently passed. The Argentine products which are in demand in Canada and in which direct importation might be specially started are corn, flax, hides, tannin and fruits, whose importation from Argentine would not be more expensive than it is now from the United States Midwest.

In return, Canada would send to Argentine manufactured products.

Dyeing and weaving employ the largest number of workers of any one line of work in Japan.

A TRIAL Will Satisfy You
Windsor Table Salt
Purest and Best
THE CANADIAN SALT CO. LIMITED

Is 1923 to Be a "Hell-Raiser's Year?"

"Discontent has swept the country"; there is a "restless searching of the electorate for some new way out of its troubles." "It will be a 'Hell-Raiser's Year.'"

In these words, independent Kansas City, Chicago, and New York editors in turn explain what happened on November 7th, and they express what seems to be the prevailing sentiment in second thought editorial interpretation of the election.

There is a very interesting news feature in THE LITERARY DIGEST this week, November 25th, which analyzes the cause for Republican defeat and what the Democrats really gained. "There has been a general smashing of pronounced reactionaries," gleefully reports a labor daily (Minnesota Star), while the Newark News remarks that the radicals bearing a party badge are in the ascendant, armed for assault for party control two years hence. If the forecast of conditions is accurate the programmes of reactionary groups in Congress as shown in this article will be enlightening to the public at this time.

Other news-features in THE DIGEST this week which are unusually timely are:

Full-Page Colored Map of Soviet Russia Today
Also a Map of Soviet Russia in Asia

These Maps Are Accompanied by an Illuminating Article Showing Present-Day Conditions in the Russian Republic

Britain's New Government
How the Women Candidates Fared
Clan Victories in Oregon and Texas
Heat Over Greenland's Icy Mountains
Sculpture by Photography
The Oil Stove as a Heating Plant
Practical Pointers on Aerials
Science No Refutation of Religion
What Will the G. O. P. Do To Be Saved?
Chile's Earthquake and Tidal Wave
The Turk at the Gate
An Australian Defence of America
Salvation for the Grape Crop
A Million Watts in a Vacuum Tube
The Kansas City Child With a Phenomenal Voice
The Bible Out of California Schools
Boom Days in Russia of the "Nep"

Many Interesting Illustrations, Including the Best of the Humorous Cartoons

Have YOU Seen "Fun From the Press"?

The new short reel novelty now showing in hundreds of high-class motion picture theatres. "'Fun From the Press' is a highly amusing and breezy lot of clever sayings shown for the first time at the Aldine Theatre."—Philadelphia Inquirer.

"This novelty served valuably as relief and contrast drawing the laughs essential to the complete success of any programme."—Exhibitors' Herald, reviewing the opening of the new "million-dollar" McVicker Theatre in Chicago.

Look for "Fun From the Press" at your favorite motion picture theatre. It is the only motion picture produced and sponsored by The Literary Digest. Distributed by W. W. Hodkinson Corporation.

Get November 25th Number, on Sale Today at All Newsdealers

'Tis a Mark of Distinction to Be a Reader of The Literary Digest

The Literary Digest

Fathers and Mothers of America Ask Their Teachers

Why not make sure that your children have the advantage of using the Funk & Wagnalls Comprehensive and Concise Standard Dictionaries in school and at home? It means quicker progress.

LITERARY DIGEST

For special subscription rates write CHAS. H. JELLIMAN, 717 McClure Street, Victoria, B. C. Phone 4943R.
Vancouver Island Representative.

Your Last Chance!

Today we effect a final clearance of hats and caps purchased from the assignee of the Victoria Hat Shop.

O'CONNELLS LTD.
Temporary Premises
817 GOVERNMENT STREET
Opposite Postoffice

French Ivory
TODAY'S CHRISTMAS GIFT SUGGESTION

Every day in this space we will make a suggestion to simplify the problem of gift choosing. See this new display of French Ivory Novelties. A deposit reserves any piece until Christmas.

F. W. FRANCIS
Jeweler and Watchmaker
New Address 1207 Douglas Street
(3 doors from old store)
Phone 3855

WOOD
Puget Sound Fir Millwood and Kiln-Dried Kindling
Best Prices
Bark, Blocks, Cordwood, 4-ft. Slabs
W. L. MORGAN
Largest Dealer in Victoria
PHONE 766

The Noblest Thing in the world is a man.

The Saddest Sight in the world is the wreck of a man.

The Grandest Work in the world is the making of a man.

The Young Men's Christian Association is in the business of making four-square men.

To carry on this philanthropic citizenship work, the generous financial support of citizens is needed every year.

Think of it! 43 fresh~fragrant cigarettes for 15¢ ~ that's what you get when you roll your own with ORINOCO
A 15¢ Package supplies the makings for 43 cigarettes.

BETTER YEARS IN STORE FOR LEONOR

RAINBOW'S OLD PRIZE IS NOW BALD-HEADED SCHOONER

Practically as New Ship, Sails on First Liquor Voyage to Mexico—Renamed Gunhild II

Bright days apparently are on the horizon for the old schooner Leonor, if the cash and care being lavished upon her can be taken as an indication. Since her purchase by Vancouver liquor interests from local owners, a vast deal of work has been done on the craft, and she is now as handsome as a yacht and as seaworthy as she has ever been in her long existence. She has been given a new keel, new planking throughout, an up-to-date wheelhouse, and has been rebuilt into virtually a new vessel by the expenditure of about $18,000.

It is as a bald-headed schooner that the Rainbow's well-known prize of war now sails the coast. The topmasts have been done away with, and although this will reduce her spread of canvas it will cut down as well her rolling at sea. When the nature of the cargoes the Leonor is intended to carry is remembered, it can be seen that the added stability will be very useful.

The chief owner of the renovated Leonor is Mr. A. McGillis, of Vancouver, who bought her from Victoria parties for a little more than $5,000. The latter had secured her here at public auction when she was sold for her keep by the Marine Department, at whose wharf she had lain since her capture in the Gulf of Mexico early in the war as a suspected contraband carrier.

The vessel has been renamed and is now known as the Gunhild II. The original Gunhild is the former small quarantine tender owned by Mr. W. H. Drewitt, who was, incidentally, the purchaser of the Leonor at public auction.

As the Gunhild II, the old Leonor is now at work carrying liquor, according to reports from Vancouver. She sailed on her first voyage from the Mainland some days ago.

SHIP FUMIGATION

More Dangerous Cyanide Process to Supplant Costly Sulphur Methods

SEATTLE, Nov. 24.—The cyanide process of fumigating vessels discontinued several months ago after three men lost their lives by its use at San Francisco, will be restored at all Puget Sound ports Monday, Dr. G. M. Magruder, supervising surgeon for the quarantine station of this district, today notified vessel owners. The sulphur pot method, which was resumed when cyanide was dropped, has been found more costly both in time and money.

Her Baby Girl Had Fearful Eczema

"If mothers only knew the value of D. D. D."

writes Mrs. A. Ashby of 68 Charles St. W., Toronto. Write her for the story of how D. D. D. relieved her baby of a dread case of eczema that completely covered the head and face.

We keep on publishing these statements weekly from all parts of Canada, telling of the really marvelous results secured by the liquid wash. Why not get a bottle of D. D. D. today on our positive guarantee? *Fish pores like magic.* $1.00 a bottle. Trial D. D. D. Soap, 25c.

D.D.D. The Lotion for Skin Disease

C. H. Bowes & Co., Druggists
Victoria Owl Drug Co., Victoria, B.C.
(Advt.)

Sign On The Dotted Line

"I promise to be alive and in perfect health one year from today _____"

¶ If you cannot sign that, better sign an Insurance application today.

¶ Accidents or ill-health will not cancel your Policy—once it is yours.

¶ When those you love are Protected, Sickness and Death lose half their terrors.

¶ Steadily increasing profits have been paid to our Participating Policy Holders for twenty consecutive years.

¶ Thousands of grateful letters like the following prove the promptness with which claims are paid.

Ottawa, Ont., Dec. 3, 1921
London Life Insurance Co.,
London, Ont.

Dear Sirs—
Kindly accept my thanks for the very prompt manner in which you settled the claim. I received my cheque twenty-four hours after claim papers were filed at your Head Office.
Again thanking you, I remain,
Yours very truly,
Mrs. M——

See the London Life man for real insurance service.

The **London Life** Insurance Company

Policies "Good as Gold"

HEAD OFFICE—LONDON, ONT.

Agencies in all principal cities.

Representatives Wanted

Men of good calibre and personality are invited to join our agency force. See the inspector,

JOHN J. PROBY
Pemberton Block, Victoria, B.C.

RAINBOW'S LONG-DISPUTED PRIZE GOES SOUTH

AUXILIARY SCHOONER LEONOR
Which Has Just Sailed From Vancouver for Mexico With a Cargo of Whisky.

BUSINESS IS BRISK IN MEXICAN TRADE

Vessel Found Too Small for Traffic—Exporters Look for Ship to Carry 5,000 Cases

VANCOUVER, Nov. 24.—The whisky business is continuing brisk. The Borealis, which returned from Topolobampo, Mexico, after delivering over 1,000 cases of whisky, is loading again and will sail tonight for Mexico with about 1,500 cases. The Pescawha, which has just returned from a Mexican run, is also expected to load before the end of the week. The City of San Diego arrived from Mexico and will also load.

The whisky men are apparently considering enlarging their activities. They bought two fairly large vessels last month, and are now reported to be looking for a steamer large enough to carry 5,000 cases a trip. They recently approached a large coastwise company and offered cash, but could not get the ship they wanted. These inquiries are being continued.

There is a possibility that the Provincial Liquor Department will investigate the delivery of the large quantities of wet goods that leave this port cleared for uninhabited or poorly settled sections of the British Columbia coast.

SHIPPING INFORMATION

Wireless Report

(By Government Wireless)

2 P.M. Positions, Nov. 23

E. D. Kingsley, bound for San Francisco, 15 miles from Flattery; Skagway, Ketchikan for Port Angeles, 300 miles from Ketchikan; Hyades, San Pedro for Honolulu, 1,598 miles from San Pedro; Lurline, bound for Seattle, 1,161 miles from Seattle; Bessie Dollar, 51.51 N., 140.30 W., inbound; Eurypylus, Victoria for San Francisco, no position; Arabia Maru, 51.23 N., 138.02 W., outbound; Welsh City, 49.36 N., 167.05 W., inbound; Admiral Watson, 290 miles north of Seattle, northbound; Kifuku Maru, 48.28 N., 135.02 W., inbound; tug Sea Monarch, with Stuart Dollar, 160 miles from Flattery; Bondowoso, Portland for Yokohama, 1,460 miles from Portland; Wairuna, bound for Vancouver, 47.04 N., 133.02 W.; Yoshida Maru, No. 1, 47.31 N., 159.30 W., bound for Portland; Manila Maru, 49.32 N., 177.49 W., bound for Victoria; Toyooka Maru, bound for Vancouver, 2,000 miles from Estevan.

Noon Report, Nov. 24

Princess Beatrice left Bella Bella at 3 a.m., northbound; Bessie Dollar, 8 a.m., lat. 52.06 N., long. 140.29 W.; Princess Mary due at Prince Rupert 2 p.m., northbound.

6 P.M. Report, Nov. 24

Bull Harbor—Rain; southeast; 30.14; 45; rough sea; Camosun due Surf Inlet 4 p.m.

Dead Tree—Overcast; calm; 29.69; 40; smooth.

Prince Rupert—Cloudy; calm; 29.35; 52; smooth. 6:30, spoke Bessie Dollar, under way, 52.13 N., 140.50 W.

Alert Bay—Overcast; southeast; fresh; 30.23; 49; rough.

Ocean Falls—Cloudy; calm; 30.00; 50; smooth.

Point Grey—Misty; calm; 30.36; 43; smooth; thick seaward.

Cape Lazo—Rain; calm; 30.27; 38; smooth.

Estevan Point—Rain; southeast; strong; 29.05; 44; rough sea.

Steamer Movements

VANCOUVER, Nov. 24.—Arrived: Haleric, United Kingdom; Moerdijk, Holland; Atlantic Maru, Seattle; Tokiwa Maru, Japan. Sailed: Niagara, Auckland (midnight).

TACOMA, Nov. 24.—Arrived: Virginian, London; motorship Lassen, Californian ports; Santa Rita, San Pedro. Sailed: Charlie Watson, San Francisco.

SEATTLE, Nov. 24.—Arrived: Tyndareus, Tacoma; Panuco, San Francisco; Ruth Alexander, San Francisco. Sailed: Ruth Alexander, Tacoma; Virginian, Tacoma; Oleum, San Pedro; Tuscan Star, Portland.

PORTLAND, Ore., Nov. 24.—Arrived: Deerfield, New York. Sailed: Benmohr, United Kingdom; Skipsea, Australia.

ABERDEEN, Wash., Nov. 24.—Arrived: Santa Inez, Daisy Freeman; Gray's Harbor, San Francisco. Sailed: Katharine G. Sudden, Carlos, San Pedro; Hartwood, San Francisco.

SAN FRANCISCO, Nov. 24—Arrived: Thomas Abeall, Boston; Steel Ranger, Baltimore; Mahukena, Honolulu. Sailed: York City, United Kingdom; Richmond, Seattle; Nome City, Seattle.

Arrived

NEW YORK, Nov. 24. — Ravena Maru, San Francisco; W. A. Luckenbach, San Pedro; Mauretania, Southampton.

NAGASAKI, Nov 21. — Durbaq Maru, San Francisco.

YOKOHAMA, Nov. 23. — Eastern Sailer, Portland, Ore.; Iyo Maru, Seattle.

LIVERPOOL, Nov. 24.—Ohioan, Seattle and San Francisco.

GIBRALTAR, Nov. 23. — Cretic, New York for Naples.

MADEIRA, Nov. 23.—Canada, New York.

NAPLES, Nov. 19. — Patria, New York.

QUEENSTOWN, Nov. 24.—President Polk, New York.

Sailed

CRISTOBAL, Nov. 23.—Esmdijk, San Francisco; Robert Luckenbach, Los Angeles.

NEW YORK, Nov. 24.—Tiger, San Francisco.

PHILADELPHIA, Nov. 24.—George Allen, Los Angeles.

ST. MICHAEL'S, Nov. 20.—Roma, New York.

TIDES AT VICTORIA NOVEMBER, 1922

Day	Time. H. M.	Ht. Ft.	Time. H. M.	Ht. Ft.	Time. H. M.	Ht. Ft.	Time. H. M.	Ht. Ft.
1 ..	1:14	3.2	6:12	3.6	12:36	3.5	10:08	4.2
2 ..	2:14	3.7	7:03	4.3	13:02	3.8	10:18	3.8
3 ..	3:06	4.2	7:48	4.3	13:33	3.9	10:44	3.1
4 ..	3:53	4.7	8:30	4.3	14:37	3.8	11:14	2.3
5 ..	4:41	5.0	8:56	4.0	15:48	3.6	11:40	2.3
6 ..	5:32	5.0	9:31	3.8	16:58	3.6	12:07	2.6
7 ..	.....		.....		14:38	3.7	12:07	1.8
8 ..	.....		.....		14:32	3.8	12:42	1.8
9 ..	.....		.....		15:01	3.8	.....	
10 ..	0:33	1.1	10:06	3.6	15:18	3.8	12:46	2.1
11 ..	1:20	2.0	10:43	3.1	14:38	3.8	13:44	2.0
12 ..	2:08	2.9	10:13	2.3	13:54	3.7	17:02	2.3
13 ..	3:03	3.6	9:49	2.1	17:02	3.8	21:44	2.5
14 ..	4:00	4.3	11:02	2.0	17:52	4.0	22:36	2.3
15 ..	5:01	4.8	11:27	2.3	18:40	3.8	.....	
16 ..	0:05	0.9	6:30	5.7	12:00	2.1	18:32	4.3
17 ..	0:15	7.3	6:54	6.4	12:30	0.4	20:00	3.6
18 ..	1:46	7.4	7:48	6.3	13:06	2.5	20:43	1.4
19 ..	2:00	7.3	8:34	7.3	13:37	3.6	21:30	1.0
20 ..	0:23	3.1	9:34	7.7	14:06	3.6	22:08	1.0
21 ..	7:34	6.3	10:13	7.3	14:34	3.5	22:51	1.3
22 ..	8:33	5.5	11:13	6.1	14:31	3.3	23:35	1.7
23 ..	0:08	3.0	12:40	5.0	14:40	3.3	.....	
24 ..	0:30	2.3	3:30	3.7	.....		.....	
25 ..	1:06	2.1	6:36	3.8	.....		.....	
26 ..	1:54	2.3	10:12	3.5	12:05	3.0	20:20	2.1
27 ..	2:48	2.8	10:32	3.0	12:02	3.4	22:38	2.3
28 ..	3:31	3.3	10:44	2.6	12:02	4.3	.....	
29 ..	.....		11:17	2.0	12:13	4.8	.....	
30 ..	.....		11:42	2.0	12:30	5.1	.....	

The Time used is Pacific Standard, for the 120th Meridian west. It is counted from 0 to 24 hours, from midnight to midnight. The figures for height serve to distinguish High Water from Low Water. Where blanks occur in the tables, the tide rises or falls continuously during two successive tidal periods without turning.

The Height is in feet and tenths of a foot, above the average level of lower Low Water.

Equimalt—To find the depth of water on the sill of the Drydock at any tide, add 19.0 feet to the height of High Water as above given.

SUNRISE AND SUNSET

Time of Sunrise and Sunset (Pacific Standard Time) at Victoria, B.C., for the month of November, 1922:

Day	Sunrise	Sunset	Day	Sunrise	Sunset
1	6:23	4:24	16	7:28	4:22
2	7:01	4:23	17	7:23	4:22
3	7:02	4:21	18	7:27	4:21
4	7:04	4:50	19	7:30	4:20
5	7:06	4:42	20	7:29	4:23
6	7:07	4:47	21	7:31	4:23
7	7:02	4:43	22	7:32	4:22
8	7:11	4:46	23	7:34	4:27
9	7:12	4:45	24	7:35	4:26
10	7:14	4:41	25	7:36	4:31
11	7:15	4:40	26	7:35	4:24
12	7:17	4:38	27	7:36	4:24
13	7:13	4:37	28	7:40	4:23
14	7:23	4:36	29	7:43	4:21
15	7:23	4:36	30	7:43	4:22

The Meteorological Observatory, Gonzales Heights, Victoria, B.C.

TRANSPACIFIC MAILS

NOVEMBER, 1922

China and Japan

Shinsuoka Maru—Mails close Nov. 13, 4 p.m. Due at Yokohama, Nov. 28; Shanghai, Dec. 3; Hong Kong, Dec. 13.

Alabama Maru—Mails close Nov. 13, 4 p.m. Due at Yokohama, Nov. 26; Shanghai, Dec. 11; Hong Kong, Dec. 21.

Empress of Australia—Mails close Nov. 28, 8:30 a.m. Due at Yokohama, Dec. 6; Shanghai, Dec. 16; Hong Kong, Dec. 18.

President Grant—Mails close Nov. 28, 4 p.m. Due at Yokohama, Dec. 7; Shanghai, Dec. 13; Hong Kong, Dec. 18.

Empress of Asia—Mails close Nov. 30, 4 p.m. Due at Yokohama, Dec. 13; Shanghai, Dec. 16; Hong Kong, Dec. 22.

Australia and New Zealand

Ventura—Mails close Nov. 18, 4 p.m. Via San Francisco.

Niagara (Australia only)—Mails close Nov. 24, 6:30 a.m. Direct.

Honolulu

Nov. 13, 18, 23, 28. Via San Francisco, 6:30 p.m.

Nov. 24, direct, 8:30 a.m.

BARK OVERDUE

Monongahela, Manila for Frisco, 93 Days Out Without Reporting

SAN FRANCISCO, Nov. 24.—The American bark Monongahela, from Manila to this port, is now 93 days on the voyage without being reported. While the vessel is slow, due to a foul bottom, interested persons here are anxiously awaiting a report of her being sighted.

Two transpacific liners, the T. K. K. Korea Maru and the President Taft, are due to sail from San Francisco for the Orient tomorrow. Both will carry good passenger lists and heavy cargoes.

System Run Down Blood Out of Order

Many people become run down, but don't know just exactly what their trouble is, when, as a rule, it is improper circulation of the blood.

All they need is a good tonic to build up the system and put the blood into proper shape.

For this purpose there is nothing on the market today to equal

Burdock Blood Bitters

It regulates the stomach, liver and bowels, purifies the blood and tones up the entire system.

Mrs. H. Poole, Port Dover, Ont., writes: "My system was run down and my blood out of order, and I suffered a great deal from pains in my head which made me feel very miserable. A friend told me to try Burdock Blood Bitters, so I got a bottle and before it was used I found it was doing me good. I kept on until I had taken three, and now I feel like a different women.

"My husband also took it and it has built him up."

For the past 44 years B. B. B. has been manufactured only by The T. Milburn Co., Limited, Toronto, Ont. (Advt.)

PORTLAND DOES WELL AMONG PACIFIC PORTS

Outranks Seattle and Second Only to San Francisco—Eighth in United States

WASHINGTON, D.C., Nov. 24.—On total transactions of cargoes cleared and entered, Portland as a port ranked eighth in the list of 12 leading ports of the United States in both the fiscal years ending June 3, 1921, and June 3, 1922, according to statistics of the shipping board given out today. Seattle, which was twelfth in 1921, came up to tenth place in 1922.

Portland ranked seventh in cargoes clearing in 1921 and 1922, but does not rank as a port of entrance. Seattle which has made a poor showing as a port of clearance, made a better record as a port of entry.

Cargoes entered at Portland in 1921 totalled only 32,084 tons and in 1922 fell to 31,233 tons, but a much better showing is made as to cargoes cleared in these years. In 1921 Portland cleared 930,234 tons and in 1922 shows a gain of almost 600,000 tons, the total being 1,318,761.

In the fiscal year 1921, cargoes entered at Seattle were 325,443, against 198,268 in 1922. In 1921 cargoes cleared at Seattle were 568,969, as compared with 831,168 in 1922.

On total transactions of cargoes entered and cleared in the fiscal year 1922, the 12 leading ports of the country stand in the following order: New York, New Orleans, Philadelphia, Galveston, Baltimore, Boston, San Francisco, Portland, Ore., Los Angeles, Seattle, Savannah and Portland, Maine.

CRIPPLED SHIPS TO PASS IN TOMORROW

Stuart Dollar to Go to Seattle for Repairs, While Bessie Will Proceed to Vancouver

The steamships Bessie Dollar, convoyed by the coastguard cutter Algonquin, and Stuart Dollar, towed by the tug Sea Monarch, should reach the Strait of Juan de Fuca by Sunday noon, said a message today from Captain O. A. Beaton, of the Sea Monarch. The Stuart, which lost her rudder November 7, 1,300 miles out, bound from Vancouver for Kobe, with lumber, is to be towed to Seattle for repairs, and the Bessie, which had engine trouble, is to proceed to her destination from Shanghai to Vancouver.

Orient's Largest Radio Station Will Reach as Far East as St. Louis

The Mitsui Bussan Kaisha of Japan is at present engaged in constructing the largest radio station in the Orient at Shuangchiao, eight miles east of Peking. The radio station, when completed, will be able to communicate direct as far as St. Louis, in the United States, and it is expected that work will be over by the end of this year. The cost is estimated to be in the neighborhood of yen 8,000,000. The Department of Communications of the Japanese Government dispatched Mr. Ito, an engineer, to make a tour of inspection. He has just returned to Japan and has, it is reported, made a very favorable report.—South China Morning Post.

Blue Funnel Steamer Arrives at Daylight From United Kingdom

The Blue Funnel steamer Eurypylus is due at Victoria early this morning from the United Kingdom via the canal and San Francisco. Captain Melling sent word yesterday that he would arrive here at daylight today. The vessel, which has several hundreds of tons of general cargo, will berth at the Rithet wharves and will likely be in port most of the day discharging. She will go to Vancouver from here. Liquor forms some portion of her Victoria freight.

Niagara Sailing From Victoria This Morning For Porth of Antipodes

The Niagara, Captain Rolls, of the Canadian-Australasian Line, sailed from Vancouver at midnight, and is due here, barring delay by fog, at seven o'clock this morning. She is posted to sail from Victoria for Honolulu, Suva, Auckland and Sydney at eleven o'clock, two hours after arrival from the Mainland. The vessel is taking out a fair passenger list of approximately 450 first, second and third class travelers. Her cargo includes 200 motor cars for Australia.

WAIRUNA AT HEAD

The Canadian-Australasian freighter Wairuna arrived at William Head last night from the Antipodes and will go up to Vancouver this morning after passing quarantine.

ANOTHER REGULAR LINE TO ORIENT

YAMASHITA CARGO SERVICE INAUGURATED FROM MAINLAND

Japanese Company Operates Eleven Vessels Between Japan and British Columbia Ports

VANCOUVER, Nov. 24.—C. Gardner Johnson & Co. today inaugurated the regular Y. K. K. Line service between Vancouver and Japan. The first ship is the Gyokoh Maru, to load 3,000 tons of freight for Japanese ports. The ship is operated by the Yamashita Co., Inc., of Oregon, of which the Yamashita Kaisen Kaisha, of Japan, is the parent company. This is a result of the recent trip made to Japan by Mr. C. H. Lamson, manager of C. Gardner Johnson & Co. The Yamashita Co. will give a regular fortnightly freight service from Vancouver and the Sound with one line, and has another fortnightly line from Columbia River. Eleven ships, Yoshida Maru (8,300), Toko Maru (7,500), Suiko Maru (7,300), Hokko Maru (7,800), Nanko Maru (7,500), Gyoko Maru (3,200), Yehime Maru (6,300), Urersan Maru (8,300), Bankoku Maru (9,300), Fuku Maru (6,300) and Taurushima Maru (6,300) will be operated.

The company controls 400,000 tons of shipping in Japan and in addition to regular services is open for charterings and tramps to any part of the world. The regular Japanese ports for the Vancouver service are Yokohama, Kobe, Osaka, Nagasaki and other smaller coasting points.

Mr. Gorman, formerly with the Admiral Line, is general manager for the Yamashita Co., Inc. Mr E. McConologue is head of the Portland office.

Two Hundred Chinese Embark for Far East Today on U.S. Liner

The Admiral Oriental liner President Grant will sail from Victoria late this afternoon for the Orient. The vessel will be along from Seattle about four o'clock. She has a big cargo and about sixty saloon passengers. Two hundred Chinese will embark at Victoria for steerage passage to Hong Kong. Capt. M. M. Jensen goes out in command of the vessel after a period spent on shore at Seattle.

DUE AT SEATTLE

SEATTLE, Nov. 24.—The West Notus, of the Swayne & Hoyt service, is due here tomorrow with coffee and other commodities from Brazil and Argentina. She is to be the last freighter here for some time in that service, which is to put on passenger carrying vessels in January.

VANCOUVER NEWS

VANCOUVER, Nov. 24.—SS. Grace Dollar will clear for New York on Saturday.

SS. Canadian Observer will sail tonight for Ocean Falls and California.

SS. Canadian Skirmisher, Capt. Hilton will sail tonight for Australia with 3,500,000 feet of lumber, fifty automobiles and considerable box shooks and general.

CAMILLA GILBERT OUT

The Norwegian steamer Camilla Gilbert, which loaded here and later on the Mainland for the Atlantic U.S. coast, passed out to sea last night at 7:20. Members of her crew, placed in hospital here when the ship arrived from the Orient, rejoined her on the Fraser River some days ago. Most of her lumber is for New York.

OLD TIME RESIDENT OF VICTORIA IS DEAD

Mrs. Brydges Dodd, a Resident of Province for Forty Years, Formerly Lived in This City

VANCOUVER, Nov. 24. — Mrs. Brydges Dodd, 75, a resident of British Columbia for 40 years, died here this morning. She came to this Province from Sydney, N.S., and until about two years ago resided in Victoria. She was the widow of the late Captain John Dodd. Two daughters, Mrs. H. Crump, Vancouver, and Mrs. Bishop, Dawson, and a son, Henry Dodd, of Telegraph Creek, survive.

FELL EIGHTY FEET

LOS ANGELES, Nov. 24.—Oliver Mapes, 14 years old, fell 80 feet over a cliff in Elysian Park and then walked down town to the receiving hospital to see whether he had been injured.

Police surgeons told him he was bruised a little and scratched, and sent him home with a warning to be more careful where he played.

Had Bad Pains In Her Heart

Nerves Were Very Bad

Mrs. John Case, R. R. No. 4, St. Catharines, Ont., writes: "I wish to say that I have been bothered very much with my heart and nerves. I doctored with two different doctors, but did not find much relief. I would have such bad pains in my heart, at times, I would be almost afraid to move or breathe, and at night I could not sleep. If the pains in my heart were gone, my nerves would be so bad I could not lie still and would only get a little sleep by being tired out. My stomach was also very bad and I could eat but very little, and then only certain things or I would have so much distress which always made my heart worse.

"I had been suffering for nearly two years until one day I was talking to our druggist about the way I felt. He advised me to give Milburn's Heart and Nerve Pills a fair trial. I have now taken five boxes and am feeling so much better, I am able to do my own work, and can eat anything I wish. I cannot praise

Milburn's Heart and Nerve Pills

too highly."

Price 50c a box at all dealers, or mailed direct on receipt of price by The T. Milburn Co., Limited, Toronto, Ont. (Advt.)

THE THINKING MAN — SMOKES — PETERSONS PIPE

KNOWN AND APPRECIATED THE WORLD OVER—PETERSON'S PIPES

After Seven Years of Makeshifts

You can now satisfy the longing for that old favorite shape of yours in

PETERSON'S PIPES

Burnt out in 1916 and intermittently ravaged during the Dublin raids curtailed our export to Canada. Now, however, we are back to pre-war conditions, and genuine PETERSON'S PIPES are once more on sale in Canada.

Seven years ago PETERSON'S PIPE superiority was the envy of Canadian pipedom; today, PETERSON'S QUALITY again calls to your pride of possession.

Priced - - $1.50 to $7.00

Your Tobacconist Will Gladly Show You the Full Range He Carries

Manufactured by
KAPP & PETERSON, LIMITED
Dublin, Ireland

Sole Canadian Representatives
Genin, Trudeau & Co., Ltd.,
Montreal, Que.

"The Contented Man" — Smokes

PETERSON'S PIPES ARE THE DRYEST AND COOLEST IN THE WORLD

PETERSON'S PIPE

ARE YOU GOING HOME for CHRISTMAS?

If you contemplate spending Christmas in the Old Country, the last vessel which will arrive in England in good time to reach your home is the R.M.S. Majestic, of 56,551 tons, the largest ship in the world, leaving New York on December 16, arriving Southampton on December 22.

The following sailings will also take you home in plenty of time for the festive season:

SS. AQUITANIA to Southampton ..... December 4
*SS. MELITA to Southampton ..... December 9
*SS. REGINA to Liverpool ..... December 10
*SS. ANDANIA to Liverpool ..... December 11
*SS. MONTCALM to Liverpool ..... December 12
SS. BERENGARIA to Southampton ..... December 12
*Denotes "one cabin" ships only.

PASSPORTS are still absolutely necessary. We secure them for you. BAGGAGE. We check your baggage through from Victoria to steamer's dock IN BOND. NO CUSTOMS EXAMINATION. ACCOMMODATION. The BEST at LOWEST POSSIBLE RATE.

For information respecting travel to any part of the world, ask
FRED. O. FINN, General Agent
CHICAGO, MILWAUKEE & ST. PAUL RAILWAY
TO PUGET SOUND—ELECTRIFIED
902 Government Street (Next Door to Post Office). Telephone 72
13988

Canadian Pacific Railway

B. C. COAST SERVICE

VANCOUVER—At 2:15 p.m. and 11:45 p.m. daily.
SEATTLE—At 4:30 p.m. daily.
OCEAN FALLS-PRINCE RUPERT ROUTE—From Vancouver every Wednesday at 9 p.m.
ALASKA ROUTE—From Vancouver Nov. 11, 22, at 9 p.m.
POWELL RIVER-UNION BAY-COMOX ROUTE—From Vancouver every Tuesday and Saturday at 11:45 p.m.
UNION BAY-COMOX-POWELL RIVER ROUTE—From Vancouver every Thursday at 8:30 a.m.
WEST COAST VANCOUVER ISLAND ROUTE—From Victoria on the 1st, 10th, 20th each month, at 11:00 p.m.
GULF ISLAND ROUTE—Leaves Belleville Street Wharf every Monday at 7:15 a.m. and every Wednesday at 9:00 a.m.
Apply to Any Agent Canadian Pacific Railway

Canadian Pacific
Special Week-End Fares
TO
VANCOUVER
AND
SEATTLE

Vancouver and Return, $3.75
Seattle and Return, $4.00
Tickets on Sale Saturdays and Sundays
Final Return Limit, Monday Morning Steamer

TRAVEL BY WATER
ADMIRAL LINE
CALIFORNIA SAILINGS
FROM VICTORIA
SS. RUTH ALEXANDER
November 26, 9 A.M.
SS. ADMIRAL SCHLEY
December 1, 9 A.M.
SS. H. F. ALEXANDER
Sails Tuesdays, 4 p.m., from Seattle. 39 hours to San Francisco
Round Trip Excursion Rates in Effect
For full information Phone 48
901 Government Street
PACIFIC STEAMSHIP COMPANY

PIONEER OF NORTHERN BRITISH COLUMBIA

Mr. Jules Eggert, of Atlin, Who Died Thursday, Was in Gold Rush of 1897

PRINCE RUPERT, Nov. 24.—Mr. Jules Eggert, of Atlin, one of the oldest timers and best-known figures in Northern British Columbia, died yesterday afternoon at Atlin, according to a message received here. The late Mr. Eggert, who was 67 years of age was a native of Switzerland. He went into Atlin in 1897 at the time of the gold rush, and has lived there ever since, following his business as a jeweler.

ROYAL MAIL to EUROPE

"The Comfort Route."

NEW YORK—CHERBOURG—SOUTHAMPTON—HAMBURG
Orbita ..... Dec. 29, Jan. 31, Mar. 14
Orduna ..... Jan. 10, Feb. 21
DIRECT PASSENGER SERVICE From Pacific Grand Ports to U.K. Regular Sailings
The Royal Mail Steam Packet Co.
Pacific Building, Vancouver or Local Agents

It is said fogs may be dispelled by means of electric waves.

Capitol Entertainment

TODAY TODAY

Special Matinee for Children
12 to 2 P.M.—10c

DOUGLAS FAIRBANKS
IN
"The Three Musketeers"
Continuous All Day

DOMINION

NOW PLAYING USUAL PRICES

Rodolph Valentino
IN
"The Young Rajah"
Starting at 2:00, 3:50, 5:40, 7:30 and 9:20

Columbia
Prices—Matinee, 15c; Children, 5c.
Nights, 20c; Children, 10c
SEE CANADA FIRST
with
The Royal Mounted Police
Charles Jones
in
Trooper O'Neil
EXTRA
HAROLD LLOYD
In "The Non-Stop Kid"
ALSO
BEBE DANIELS & HARRY POLLARD
Comedy—News—Columbia Orchestra

Pantages Theatre
MONDAY, TUESDAY AND WEDNESDAY, Nov. 27, 28, 29
"Stepping High"
A musicale of local talent, augmented orchestra, under direction of Tony Jensen
In aid of Billy Muir Citizens' Fund
Box Office Now Open
Help Us Keep the Fund Alive

PLAYHOUSE
Matinee Today at 2:30
Tonight, 8:30
Reginald M. Hincks presents
THE BALKAN PRINCESS
In Potted Comic Opera
Sparkling With Song Hits, Charming Costumes, Special Scenery, Popular Artists, Smart Vaudeville.
Prices—Matinee, 30c and 55c. Nights, 30c, 55c and 85c
Phone 3801

Three Men Kissed Her!
One on the brow. He was a leader and was deposed.
See
"Orphans of the Storm"
at the
CAPITOL
NEXT WEEK

NEWPORT, R.I., Nov. 24.—William H. Vanderbilt is 21 years old today and so comes into possession of the large estate left him by his father, the late Alfred Gwynne Vanderbilt.

ROYAL
The management wish to announce that on
MONDAY NEXT
they will present a
Music Lovers' Night
Orchestra of 30 Musicians
With the usual programme, which includes
Anita Stewart in "Rose o' the Sea"
and
BUSTER KEATON
In a comedy that is a comedy
"THE ELECTRIC HOUSE"

Just Thought You Would Like to Know

MILLION DOLLARS SPENT IN FILMING ORPHANS OF STORM

A million dollar outlay for a production at the D. W. Griffith studio is no longer a novelty. Hence, nothing about the cost of his 1922 picture, "Orphans of the Storm," is considered of unusual public interest. But here are some of the things that indicate the magnitude of the film, a United Artists Corporation release, which will be seen in Victoria shortly at the Capitol Theatre.

The reproduction of old Paris, which serves as a background for the Titanic turmoil of the revolution scenes, covered fourteen acres. This is the largest studio set ever erected.

Twenty-six tons of properties were imported from France to provide detail for the picture.

More than 300,000 feet of lumber were used in building the scenery.

There were 300 tons of paving stones laid to give the streets the proper touch of realism.

With brush or with pneumatic spray, ninety barrels of paint were spread over the setting.

For further realism, 4,000 panes of glass were put into the windows facing the streets of the play metropolis.

Three exact reproductions of houses still standing in Paris, and past which the death carts rumbled guillotineward over a hundred years ago, are among the accurate details followed in this production.

Among interiors, the room in which the King of France appears, is an exact duplicate in size, decorations and detail of the grand salon in the Paris at Versailles.

Eighteen months of study were required to prepare for this dramatically elaborated version of the famous "Two Orphans" of D'Ennery. Nine months of actual work were done before the master hand scribbled "O.K." on the finished production.

POST OFFICE SHOWING REFLECTS TRADE TREND

Deficit Likely Changed to Surplus by End of Current Financial Year

OTTAWA, Nov. 24.—The upward trend of Canadian trade is reflected in the increased volume of business and the steadily mounting receipts of the Post Office Department.

At the end of the last finance year, the department had a deficit of slightly over $1,500,000. The business done by the department from that date up to the present time indicates that not only has the deficit been cancelled, but that there is likely to be a surplus of $1,000,000 at the end of the current finance year.

Recent reduction in railway mail rates, amounting to $400,000 a year contributes, it is understood, largely to the improved showing.

ROYAL--Today
Adults, 25¢; Children, 10¢
Thomas H. Ince Presents
"Skin Deep"
With a Cast That Includes
MILTON SILLS, FLORENCE VIDOR, MARCIA MANON, FRANK CAMPEAU.
Thomas H. Ince has done it again. Eclipsed every previous success in "Skin Deep"—a remarkable drama of dual lives, dual loves. Packed with the Ince punch. Swift! Strange! Startling, too!
Comedy, Al St. John in
"FOOL DAYS"
Fox News
Get in the Royal Spotlight. It Pays

At the Playhouses

AMUSEMENTS

The Screen

Capitol—Douglas Fairbanks in "The Three Musketeers."

Columbia—Charles Jones in "Trooper O'Neil."

Dominion—Rodolph Valentino in "The Young Rajah."

Royal Victoria—Milton Sills in "Skin Deep."

The Stage

Playhouse—"The Balkan Princess," Reginald N. Hincks' Potted Comic Opera.

CAPITOL THEATRE Louis Gottschalk, who will long be remembered as the producer of Franz Lehar's famous "Merry Widow" for Henry Savage in this country in 1908, wrote the musical score for Douglas Fairbanks' film version of "The Three Musketeers," presented by the United Artists as the feature attraction this week at the Capitol Theatre. This music, according to Mr. Robertson, manager of the Capitol, will add materially to the presentation of the Fairbanks' feature, which is rated as one of the most extravagant films ever produced. For two and a half years Louis Gottschalk prepared the musical accompaniments for D. W. Griffith's productions, and his score for "Broken Blossoms" is considered a classic example of this kind of work. Among notable stage productions which Gottschalk has written the music for are Frank Baum's "Tick-tock Man of Oz," and "The Wizard of Oz." He also staged several of Broadway's most successful shows, two of them being Frank Lehar productions.

ROYAL VICTORIA The triumph of love and the surgeon's knife over the policeman's club in the redemption of a fearless crook forms the fertile soil from which springs the remarkable story in "Skin Deep," Thomas H. Ince's special production at the Royal for the last time today. When the cops in the tenement district step up to Bud Doyle, played by Milton Sills, and remark that they would like "to bend a club over his head," the crook merely cranks a cynical smile. Later Bud's pals and his former wife railroad him into the penitentiary. He escapes, but is fearfully injured in making his thrilling getaway by means of a speeding train and an airplane. He wakes up in the hands of his nurse, a beautiful girl played by Florence Vidor. She opens up a line of thought in the crook which the police had failed to open with clubs. In these leading roles in "Skin Deep" Miss Vidor and Mr. Sills are at their best.

COLUMBIA THEATRE "Trooper O'Neil" has taken the town by storm. And he leaves tonight, after a most successful run at the Columbia Theatre. Charles Jones as the Trooper has added a memorable success to his list of screen triumphs. This Fox production has received unusual praise from people who saw it. If you are among those who did not get to the Columbia Theatre it would be advisable to go tonight.

DOMINION THEATRE Philip Rosen, who directed Rodolph Valentino in "The Young Rajah," which plays at the Dominion Theatre for the last time today, has a unique menagerie on the big set where the reincarnation party episode takes place. The menagerie consists of an elephant, a tiger, a donkey and a baby chicken. These are not real animals, however, but men dressed up in imitation skins of the various animals, all except the baby chicken, which is a little girl of the extreme flapper type in a downy feathery creation of the designer's art.

PLAYHOUSE THEATRE This afternoon and tonight will see the concluding performances of a most successful run of the latest potted opera at this popular amusement house, "The Balkan Princess." A distinct feature of this show is the song number, "Keep the World a-Turning-Round," which closes the first act of the opera with a dash and go seldom seen or heard on the stage here. This song was written specially for the performance by Mr. R. N. Hincks, while the music was composed by Mr. Ernie Petch, and while nearly all of Mr. Hincks' shows contain at least some parody verses written by him, he has never submitted one that has made a bigger hit. For delightful music, bright comedy, colorful settings and costumes, "The Balkan Princess" has not been excelled, and all those that have seen it up to date vote it one of the best shows ever seen here. Two more performances remain to be staged, and those wishing to attend should book their seats early, as there will no doubt be a crowded house at each event.

MONDAY NIGHT TO SEE INNOVATION AT ROYAL VICTORIA

On Monday night, in addition to the regular programme, which will include Anita Stewart in "Rose o' the Sea," and Buster Keaton in his latest comedy, "The Electric House," the Royal will present for the first time in this city a music-lover's night. In addition to the regular orchestra a full orchestra of thirty pieces will take part in the programme. This, it might be said, has been introduced in all the larger cities in Canada, and has been very successful in all cases, and there is no doubt that the music-loving people of Victoria will more than support this new enterprise which is being introduced by the management of the above theatre.

CONCERT AT FAIRFIELD

A splendid concert was given under the auspices of Fairfield Methodist Church Ladies' Aid on Wednesday evening. The church hall was filled with a very appreciative audience. All who took part in "Grandpa's Birthday Party" did so excellently.

Do You Know
Facts About Making GRIFFITH'S Latest Masterpiece—

"Orphans of the Storm"

Ten months were occupied in the making.

Twenty-six tons of properties were imported from France, that settings, costumes and scenes might be faithful to history.

Every scene was photographed from three to ten times.

Every scene was rehearsed from ten to three hundred times.

The wigs alone in this production cost more than the entire cost of the first five-reel picture Mr. Griffith made.

The filming was done at the great Griffith Studios at Mamaroneck, New York, a 50-acre estate. This is the greatest motion picture plant in the world.

The great fountain shown in the scenes of the Bel-Air fete weighed 60 tons and cost $60,000.

The reproduction of old Paris covered 20 acres, the largest studio set ever built.

The room in which is shown by Griffith the court of Louis XVI, with hundreds of fancily garbed and jeweled people is an exact replica in size, paintings and minute detail of the famed grand salon of the Palace of Versailles. It is the largest single set ever built within a motion picture studio. This scene alone cost more than most entire pictures today.

In the construction of the scenes showing old Paris and covering twenty acres, over three million feet of lumber were used; 3,000 tons of paving stones were especially selected and used for paving the streets; 100 barrels of paint consumed and 4,000 panes of glass required.

The Bel-Air fete scene was constructed at the Griffith studio and faithfully portrays the lavishness of the period.

Many of the girls appearing in the scenes and among the thousands unmentioned on the Griffith programme are famous beauties of the stage and screen, while others are socially prominent in New York and elsewhere.

Over fifty thousand names were on the pay roll for this wonder picture in the making.

Capitol Entertainment

All Next Week

"Orphans of the Storm"

With Lillian and Dorothy Gish

is without question the most complete, costly and minutely correct picture or stage undertaking the world has ever known.

Solos were appreciated from Mrs. Walker and Mrs. Woodward, also Mr. Roberts; recitations from Miss Kathleen Boyd and Ilene McDonough; also a pianoforte solo by Miss Barbare. Masters Billie Dunford and Arthur Morton were very entertaining in their negro selections. Had time permitted it would have given great pleasure to encore all these contributors.

Mr. Jesse Longfield took charge of the second half of the programme. Several beautiful orchestral selections were given; also songs from Mrs. McDonough and Mrs. Jesse Longfield and Mr. Durrant. The orchestra ended a delightful programme by giving Romberg's symphony, "The Toy." Sincere thanks are due to Mr. Longfield and the many friends he brought, and the ladies of the aid wish to convey their gratitude to all who helped to make the concert such a success.

SCOTTISH ENTERTAINMENT

Robert Burns—Scotland's national poet—wrote many beautiful songs, but it is open to question if any are more beautiful than many of those written by Lady Carolina Nairne. What could be more descriptive of beautiful home life and family affection than the songs "The Rowan Tree" and "The Auld Hoose?" "The Land o' the Leal" and "Caller Herrin" also are from the pen of this gifted lady, as are also most of the best loved Jacobite songs.

A leading feature of the Scottish entertainment to be given at St. Columba Church on Wednesday evening will be a brief sketch of the life and character of Baroness Nairne, together with some of her songs. The whole will be beautifully illustrated by lantern views.

This entertainment is to be given under the auspices of St. Columba choir, who have secured Mrs. Mary McCoy Jameson to prepare the programme.

Home-made, but Has No Equal for Coughs

Makes a family supply of really dependable cough medicine. Easily prepared, and saves about $2.

If you have a severe cough or chest cold accompanied with soreness, throat tickle, hoarseness, or difficult breathing, or if your child wakes up during the night with croup and you want quick help, try this reliable old home-made cough remedy. Any druggist can supply you with 2½ ounces of Pinex. Pour this into a 16-oz. bottle and fill the bottle with plain granulated sugar syrup. Or you can use clarified molasses, honey, or corn syrup, instead of sugar syrup, if desired. This recipe makes 16 ounces of really remarkable cough remedy. It tastes good, and in spite of its low cost, it can be depended upon to give quick and lasting relief.

You can feel this take hold of a cough in a way that means business. It loosens and raises the phlegm, stops throat tickle and soothes and heals the irritated membranes that line the throat and bronchial tubes with such promptness, ease and certainty that it is really astonishing.

Pinex is a special and highly concentrated compound of genuine Norway pine extract, and is probably the best known means of overcoming severe coughs, throat and chest colds.

There are many worthless imitations of this mixture. To avoid disappointment, ask for "2½ ounces of Pinex" with full directions and don't accept anything else. Guaranteed to give absolute satisfaction or money promptly refunded. The Pinex Co., Toronto, Ont.

WHITE RIBBON GIVES READY ADMISSION

Convention of World League Against Alcoholism Meets in Toronto—Many Delegates Present

TORONTO, Nov. 24.—The bow of white ribbon, the badge of woman's activities in the temperance cause the world over, will be the special admission badge into the convention of the world league against alcoholism at Massey Hall this afternoon.

The world officers of the Women's Christian Temperance Union and the national officers of the organization in many countries, who came to Toronto from their convention at Philadelphia on a special train, will be given a reception on the platform. These will include Miss Anna A. Gordon, of Evanston, Illinois, president of the World's W.C.T.U., and Miss Agnes Slack, secretary of the World's Union, Derbyshire, Eng., a number of other world officers and the president of the unions in England, Scotland, Ireland, Australia, India, Japan, South America and other countries.

OLD MAIDS' CONVENTION

Splendid Entertainment Given by the St. John's Church Girls' Auxiliary

The play entitled "The Old Maids' Convention," given by the Girls' Auxiliary of St. John's Church on Thursday evening, proved to be a huge success. The schoolroom of the church was crowded to its utmost capacity and the large audience was kept in laughter during the whole entertainment, which was put on in a highly creditable manner.

The rector, Rev. F. A. P. Chadwick, in a few words welcomed the audience, stating that the missionary cause, for which the young ladies are working, was one of the most laudable branches of the church's work.

The play was staged under the direction of Miss Emily Warburton, president of St. John's Girls' Auxiliary, and while every person taking part did remarkably well, special mention should be made of Miss Melita Wilson, who took the part of the presiding officer of the "Convention," and whose acting was simply splendid; and Mr. Stanley Hawkins, who took the part of Professor Makeover.

As a result of their efforts a goodly sum was netted for the treasury of the Girls' Auxiliary.

The following took part: Misses Melita Wilson, Emily Warburton, Gertrude Fox, Muriel Wilson, Florence Pike, Jessie Carter, Evelyn Warburton, Jill Lloyd-Young, Flossie Roe, Madge Lloyd-Young, Winnie Warren, Ada Wise, Nellie Warburton, Mabel Nichol, D. Warren, Helen Paget, Mrs. Tice, all members of the Single Blessedness Debating Society. Those who assisted Professor Makeover, the part being taken by Mr. Stanley Hawkins, were: Miss Moore, Mrs. Davey, Master de Bretigny, Mr. Rowley, Betty Chadwick, Miss Edith Carter, Yvonne de Bretigny, Miss Mary McFadden and Master St. Clair Wilson.

ALL NEXT WEEK

Cecil B. De Mille's Master Work
Manslaughter
With Thomas Meighan, Leatrice Joy, Lois Wilson
A Romance That Thrills Through Scenes of Riotous Beauty
at the
COLUMBIA

ALL NEXT WEEK

Four ounces
—an honest quarter pound of
BAKER'S
Caracas Sweet Chocolate

Pure—wholesome—delicious

Made from only high grade Caracas cocoa, pure cane sugar and flavored with Mexican vanilla beans.

REGISTERED TRADE-MARK

MADE IN CANADA BY
WALTER BAKER & CO. LIMITED
Established 1780 Dorchester, Mass.
CANADIAN MILLS AT MONTREAL
Booklet of Choice Recipes sent free

Vancouver Island

FURTHER AWARDS IN DUNCAN POULTRY SHOW

DUNCAN, Nov. 23.—The following are additional prize winners in connection with the poultry show in progress here:

Utility Classes

Plymouth Rock, Barred—Cockerel, 1st, G. H. Highmoor; 2nd, Mrs. Lewis; 3rd, Dr. W. T. Brookes. Hen, 1st and 2nd, Mrs. Lewis. Pullet, 1st, G. H. Highmoor; 2nd, Miss M. Waldon; 3rd, G. H. Highmoor.

White Wyandotte—Cock, 1st and 2nd, B. C. Walker. Cockerel, 1st, L. F. Solly; 2nd, J. S. Balss; 3rd, B. C. Walker. Hen, 1st, L. F. Solly. Pullet, 1st, L. F. Solly; 2nd, R. S. A. Jackson; 3rd, L. F. Solly. Young pen, 1st, L. F. Solly; 2nd, B. C. Walker; 3rd, Francis John. Old pen, 1st, Reade & King; 2nd, B. C. Walker; 3rd, Francis John.

Rhode Island Red—Cock, 1st, Miss M. Wilson. Hen, 1st, D. Edwards. Cockerel, 1st, 2nd and 3rd, D. Edwards. Pullet, 1st, D. Edwards; 2nd, R. Wilkinson; 3rd, D. Edwards. Young pen, 1st and 2nd, D. Edwards; 3rd, J. W. Langley.

Langshan—Cockerel, 1st, Miss M. Waldon. Pullet, 1st, Miss M. Waldon.

White Cornish—Cock, 1st, Miss M. Waldon.

Dark Cornish—Young pen, 1st, Miss M. Waldon.

S. C. White Leghorn—Cock, 1st, J. J. Dougan. Cockerel, 1st, Mrs. J. B. Green; 2nd, R. S. A. Jackson; 3rd, L. W. Butler. Hen, 1st, J. J. Dougan; 2nd, L. F. Solly; 3rd, J. J. Dougan. Pullet, 1st, D. Edwards; 2nd, L. F. Solly; 3rd, R. S. A. Jackson. Young pen, 1st, R. S. A. Jackson; 2nd, J. J. Dougan; 3rd, T. Wilkinson. Old pen, 1st, F. E. Parker.

S. C. Ancona—Cock, 1st, J. Bowness. Hen, 1st, 2nd and 3rd, J. Bowness.

Game, A. O. V.—1st, John Harris.

Game, Old English—1st and 2nd, G. Wilkinson.

Bantams, Buff Cochin—1st, W. E. Akenhead.

Turkey Gobbler—1st and 2nd, G. T. Corfield.

Turkey Hen—1st and 2nd, G. T. Corfield.

Toulouse Gander—1st, G. T. Corfield; 2nd, E. H. Williams.

Gander, A. O. V.—1st, G. T. Corfield.

Goose, A. O. V.—1st, G. T. Corfield.

Pekin Ducks—Old, 1st, Mrs. Brownell; 2nd, B. C. Walker.

Pekin Ducks—Young, 1st, Mrs. Brownell; 2nd, Mrs. J. W. Flett; 3rd, B. C. Walker.

Pair Roosters—1st, Miss M. Waldon.

Eggs, one dozen brown—1st, L. F. Solly; 2nd, B. C. Walker.

Eggs, one dozen white—1st, L. F. Solly; 2nd, D. Edwards.

Eggs, one dozen tinted—1st, L. F. Solly; 2nd, B. C. Walker.

Pigeons, Fantails—1st, C. Leakey.

Pigeons, Pouters—1st and 2nd, G. Wilkinson.

Pigeons, Tumblers—1st, Mrs. Bradley Dyne.

Pigeons, Homers—1st, 2nd and 3rd, T. McLeod.

Pigeons, A. O. V.—1st, Mrs. Bradley Dyne.

The Paxton Twins Will Go to College

AMONG the applications recently received at our Head Office, were two on the same date, signed by a Mr. Joseph Paxton. They were for Child's Endowment Policies for two children of Mr. Paxton; and it was noted that the birthday was the same for each.

Feeling there might be an interesting story behind so unusual an application, we interviewed Mr. Paxton.

"Yes, they are twins," he said, "and although one is a girl, I feel she is just as much entitled to a university education as her brother Peter. I've seen so much of parents' plans miscarrying, that I determined to make sure my debt to my little ones would be paid. I figured that by little economies here and there, I could pay the annual premiums that would ensure a college education for Peter and Patsy."

It transpired that when Mr. Paxton looked into the matter he found the premium on Child's Endowment Insurance much less than he had imagined.

This is one of the many practical applications of the Life Insurance Idea—investigate its possibilities for your children. Write for our Booklet on "Child's Endowment Policy."

NORTH AMERICAN LIFE ASSURANCE COMPANY
"Solid as the Continent"
Head Office: Toronto, Can.

Vancouver Island Branch Office
505 Sayward Block,
Victoria, B.C.

Patent Sound Amplifier Properly Balances all Tones

In the Gerhard Heintzman Phonograph you get every tone *properly balanced* to the quality the artists intended. The patent Sound Amplifier of the Gerhard Heintzman distributes the sound waves evenly about the singing throat, taking care of all tones equally so that none are hidden. Thus the lower tones are enriched and broadened, the higher ones freed from any echo or hollowness.

Like the famous Gerhard Heintzman Piano, the Gerhard Heintzman Phonograph is the product of the highest musical genius. The same fine grade of violin spruce is used for the singing throat of the phonograph as the sounding board of the piano. Its cabinet designs are the achievement of master craftsmen.

See and hear the interpretations of these fine instruments in our showrooms

FLETCHER BROS.
614 View Street, Central Building
Victoria, B.C.

The Original, Genuine
GERHARD HEINTZMAN

THE CANADIAN ACADEMY OF MUSIC
And TORONTO COLLEGE OF MUSIC, Limited
12-14 SPADINA ROAD, TORONTO

President: Col. A. E. Gooderham
Musical Director: Frank S. Welsman

Musical Board:
Albert Ham, Mus. Doc. W. O. Forsyth Peter C. Kennedy
Ernest MacMillan, Mus. Doc.

LOCAL EXAMINATIONS IN MUSIC THROUGHOUT CANADA
Will be held as follows:
Practical: In June and July, 1923 (according to locality).
Theoretical: In February and June, 1923
Special Pianoforte Volumes covering the Examination requirements from the Elementary to Progressive Grade are published for the Canadian Academy by the Nordheimer Music Co., Toronto.
Syllabus and all information may be obtained from the Examination Registrar.

Xmas Furs at Sale Prices

Our first and last cash-raising sale continues. Remember, we are designers, manufacturers and Vancouver Island's only exclusive fur store. We will also make-over your furs into the new styles at sale prices, in addition to quoting sale prices on the repairing of furs.

Fred Foster, Furrier, Ltd.
1216 Government Street Phone 1537

CAMPBELL RIVER

CAMPBELL RIVER, B.C., Nov. 23.—Betty Douglas, 2 years old, and youngest daughter of Mr. and Mrs. Douglas, of Quathiaski Cove, accidentally drank a cup of gasoline this afternoon. Her father immediately brought the child across to Campbell River Hospital, where she is progressing favorably.

Mr. Kerr, "T & B" representative, of Victoria, was here this afternoon demonstrating a new device for making cigarettes to an interested number of inhabitants. The "Correct" Cigarette Roller has only one fault, according to a local nicotine authority. So easily, quickly and perfectly does it work that the purchaser will undoubtedly be tempted to smoke his head off and get "T. B." from too much "T & B."

W. M. Nichols, of Toronto, was a visitor to Campbell River and Valdes Island today. His samples "suited" quite a number of local Beau Brummels.

Blair M. Fleming, of Vancouver, was a most welcome visitor to Campbell River today.

METCHOSIN

METCHOSIN, Nov. 24. — The monthly whist drive of the Metchosin Women's Institute was held at Metchosin Hall last night, seven tables being used. Miss G. Scott won the lady's prize, which was an Eversharp pencil, donated by Mrs. P. S. Snider. Mr. Percy Cidera won the gentleman's prize, which was a purebred Leghorn pullet, donated by Master Norman Wareham. Mrs. Hextall, with two points behind the winner, received the consolation prize, an antique bowl, donated by Mrs. T. Barclay. Mr. and Mrs. Pullen carried home the booby prizes. After refreshments were served, an impromptu dance was greatly enjoyed.

The Metchosin district has shipped the following entries to the Provincial Potato Fair at Grand Forks: Class D district display by Farmers' Institute of eight entries, including: Messrs. Field Bros., T. Barclay, H. R. Brown, W. Pears and Whitney-Griffiths Bros., of Metchosin; George Ball, Rocky Point; F. F. Higgs, Albert Head; R. S. Oliver, Happy Valley. Class C, individual entries from G. F. Weir, Metchosin; R. S. Oliver, Happy Valley; George Ball, Rocky Point.

Mr. and Mrs. Fairchild have taken Buck Hill Lodge, the residence of Mrs. Tyrell-Godman, at William Head, for the Winter.

Mrs. E. Humphreys, of London, England, is the guest of Mrs. Field, at Metchosin.

LADYSMITH NOTES

LADYSMITH, Nov. 25.—The grounds committee of the Agricultural Society held a meeting in the Agricultural Hall last Wednesday evening. The time was chiefly devoted to discussing the terms on which the hall should be leased for basketball games and other events. It was revealed that already the hall was paying good returns on the investment.

A rather curious case came up in the court on Thursday and was adjourned until next Monday. A Chinaman is charged with selling beer without authority so to do, and also liquor without the Government seal. It is contended that the Chinaman had purchased the necessary seals, but failed to attach the same to the bottle. The circumstances surrounding the case will be revealed at the adjourned hearing.

Holeproof Hosiery

Made for the discriminating

Worn by millions

MADE IN CANADA

UNION CHURCH CHOIR GIVES FINE CONCERT

Large Audience in South Saanich Hall Entertained With Splendid and Varied Programme

KEATING, Nov. 23.—The concert given by the members of the South Saanich Union Choir choir on Wednesday last in the Temperance Hall, Keating, was thoroughly enjoyed by a large and appreciative audience. Members of the choir, under the able leadership of Mrs. Morrow, displayed remarkable ability considering the short time they have been under her training. The orchestra from the Sidney Union Church was in attendance and contributed largely towards the entertainment of the audience.

Mr. Patterson, of Victoria, gave a very pleasing and somewhat mysterious ventriloquist act, which left a number of the audience guessing how it was accomplished.

A very pleasing feature was the presentation of a boquet of lovely chrysanthemums to Mrs. Morrow by Mrs. McClure, the president of the Women's Auxiliary, on behalf of the members of that organization.

Rev. T. G. Griffiths occupied the chair in a very pleasing manner and a most enjoyable and successful concert was brought to a close by the singing of the National Anthem.

The programme follows:

Orchestra, selected; chorus, "Oh Hush Thee," choir; pianoforte solo, selected, Miss Chrissie McNab; solo, "In An Oldfashioned Town," Mr. G. Sommerville; quartette, "Sweet and Low," church quartette; chorus, "Scotch, Irish, English and Canadian Airs," choir; recitation, selected, Mr. McClure; trio, "The Little Farm," Messrs. Lambe, Sommerville and Patterson; solo, "Mellisande," Mr. Gordon Gibson; ventriloquist sketch, Mr. W. Patterson. Interval for sale of home made candies by Ladies' Aid. Orchestra, selected; quartette, "Pro Fundo Passo," church quartette; duet, "In the Dusk of the Twilight," Mrs. Anderson ad Mrs. Morrow; solo, "Calling Me Home to You," Mr. Gordon Gibson; orchestra, selected; duet, "The Low Backed Car," the Misses McCarthy; recitation, "Towser Must be Tired Tonight," Mr. McClure; solo, "Where My Caravan Has Rested," Mr. Sommerville; chorus, "Empire and Motherland," choir; ventriloquist sketch, Mr. W. Patterson. God Save The King.

WOMEN'S AUXILIARY MEETS AT METCHOSIN

METCHOSIN, Nov. 23.—The regular monthly meeting of the Metchosin Women's Auxiliary was held at Glenrosa, the residence of Mrs. J. D. Reid. The vice-president, Mrs. F. Comley, was in the chair. After the usual business, further plans were discussed for the sale of work to be held at Metchosin Hall on November 30, at 2:30 p.m.

A very interesting letter was read from Miss Saltan, a missionary at Honan, China, dealing with hospital work there.

WOOL BEE AT ROYAL OAK

The Royal Oak Women's Institute will hold an all-day wool bee on Wednesday, November 29, commencing at 10 o'clock in the Margery Littler Hall, adjoining St. Michael's Church, Royal Oak. Luncheon will be served at one o'clock by a capable committee, with Mrs. J. Wood as convener. Mrs. Dennis Harris has kindly consented to speak on the wool industry during the afternoon, and will also show her wonderful exhibit of British Columbia wool. A cordial invitation is extended to all interested. The members will make a quilt for the Saanich Memorial Health Centre during the day.

MOUNT NEWTON

The fortnightly card game arranged by members of the Mount Newton Social Club was a pleasant event, eight tables being engaged in play. The ladies were rather conspicuously in the minority, as is evidenced by the following list of prize winners: First prizes, table No. 4, Mr. Hugh Hydes, Mr. S. Bickford, Mr. C. Hammond and Mr. L. Hagan. Second prizes, Table No. 6, Mrs. Hydes, Miss Starling, Mr. E. Buckle and Mr. Rochon. Attractive refreshments were served by the committee.

NANAIMO NOTES

NANAIMO, Nov. 25.—At the home of Miss Trawford, Newcastle Townsite, the members of Malaspina Chapter, I.O.D.E., tendered a farewell reception to Miss Winnie Pollard, who is leaving shortly for California. During the evening Miss Vater, regent, on behalf of the members of Malaspina Chapter, presented Miss Pollard with a vanity case, which was gracefully acknowledged by Miss Pollard. A most enjoyable evening was spent in music and dancing. Refreshments were served.

The Young Ladies' Club of the Wallace Street Methodist Church held their annual Christmas bazaar and entertainment yesterday, the bazaar being well attended in the afternoon, the entire stock of fancy articles, cooking, etc., being sold out. In the evening a two-act comedy, "The Rebellion of Mrs. Barclay," was presented, which pleased the large audience. All members of the cast carried out their parts in the manner of professionals. The members of the cast were: Messrs. C. N Wright, J Carnelly, M. T. Buckler; the Misses E. Rogers, Agnes Irvine, Bertha Cavalsky, Ella Cavalsky; and Mrs. A. Schofield and Mrs. C. N. Wright.

At the Liberal-Conservative Association's whist drive last evening nineteen tables were occupied by players, with the following results: Ladies—First, Mrs. C. Marsh; second, Mrs. J. Hughes; third, Mrs. S. Horrocks. Gentlemen—First, Mr. A. B. Houston; second, Mr. T. Walters; third, Mr. J. Dunn.

Wedding at Nanaimo

NANAIMO, Nov. 24.—At the Presbyterian Manse last evening the Rev. D. Lister united in marriage Miss Agnes Watson, daughter of Mr. and Mrs. John Watson, Strickland St., and Mr. John Wilson, son of Mr. and Mrs. Peter Wilson, Victoria Road. The bride was attended by Miss Annie Morgan, while the groom was supported by the brother of the bride, Mr. T. Watson. The bride looked most charming in a navy blue satin dress, with grey trimmings, while the bridesmaid wore a navy blue satin dress with henna trimmings. After the ceremony the young people adjourned to the home of the bride's parents, where a reception was held. After supper those present passed a most pleasant evening in dancing, music, games, etc. Mr. and Mrs. Wilson are two of Nanaimo's most popular young people and were the recipients of many handsome and costly wedding gifts. The newly-married couple will reside in the city.

New Caliph Invested

CONSTANTINOPLE, Nov. 24.—Abdul Medjid Effendi, newly-elected caliph, was formally invested with power today. The ceremony took place in the Topoapou Palace.

Excellent Values in Dresses $13.50 to $18.50

Gordons Limited
739 Yates Street Phone 5510

Excellent Values in Dresses $13.50 to $18.50

Investigate These Exceptional Bargains for Today's Selling

REGULAR $2.98 — Pongee Silk Table Centres, Runners, Natural Embroidered Squares and Lace Centres and Embroidered Table Sets. Don't miss this bargain..... — $1.50 EACH

Regular $3.50 Silk Scarves..... $1.98
All of these 36 Silk Scarves have been taken out of regular stock and sharply reduced, shown in most wanted colors.

Regular 75c Fudge Aprons..... 59c
You'll not want to miss these Fudge Aprons at 59c. They're stamped on good quality unbleached cotton for applique and embroidery.

Regular 85c Dresden Ribbons..... 49c
A wide width Dresden Ribbon, in choice colorings suitable for making Christmas Gifts.

Regular $1.98 Pailette Silk..... $1.39
An excellent quality of Silk with a rich finish. Eight good shades to select from. 36 inches wide.

REGULAR $3.50 — 36-Inch Chiffon-Finished Velvet; a good close pile fabric in six popular colors; 75 yards only..... — $1.98 YARD

Reg. $1.75 to $1.95 Union Suits..... $1.49
Children's Heavy Fleece-Lined Union Suits for ages 2 to 12 years; ankle or knee length; long or short sleeves.

Reg. $7.50 Infants' Wool Suits..... $4.98
Infants' Warm Pure Wool Suits in 3 and 4-piece styles. Colors saxe, grey, tan and cardinal; 2 to 4 years.

Handkerchief Snap, 5 for..... $1.00
25 Dozen Men's Mercerized Handkerchiefs, with colored borders. This is a special that gift seekers will appreciate.

Children's Pull-Over Sweaters..... $1.98
These cosy garments have long sleeves and sailor collars. Colors navy, rose and scarlet; ages 4 to 10 years.

REGULAR $3.50 — Trefousse Fine French Kid Gloves, white only, in all sizes. 100 pairs in the lot. Buy these for Christmas gifts — $1.98 PAIR

Regular to 45c Curtain Nets..... 29c
700 Yards of Filet Net, Voile, Marquisette and Double Bordered Scotch Nets; widths 36 to 40 inches.

Regular $1.25 Rag Rugs..... 59c
They are Hit-and-Miss Rugs in pleasing colorings. Don't miss this bargain, they're less than half price.

Regular $4.98 Smyrna Rugs..... $2.95
Be sure that you note the size of these Rugs—full 27 x 54 inches. Reversible style. Ten only at this price.

Regular to 79c Cretonnes, Yard..... 49c
1,000 Yards, in a wide range of patterns and colorings. You'll not want to miss this bargain.

VALUES TO $8.50 — Smart Ready-to-Wear and Sport Hats in silk velvet, plush, camel, felt and feather toques; wanted colors..... — $3.49 EACH

White Cambric Aprons, Special.... $1.29
A snap price on fine White Cambric Aprons with bib and pockets; gathered or shaped skirts. 3 dozen only.

Hairpins, 3 Pkts. for..... 10c
Regular 5c. These Hairpins fasten the hair more comfortably and securely than the ordinary ones; bronze and black.

Huck Towels, Special, 4 for..... $1.00
Regular 39c Each—Fancy Huckaback Guest Towels with hemmed ends. Just 6 dozen to sell at this price.

Front-Laced Corsets, Special.... $4.50
They are much under the regular price. 50 pairs only, made of pink and white coutil, long hips and free hip style.

REGULAR $1.98 — All-Wool Golf Hose, 4-1 rib, in blue and brown heather mixtures. Just 75 pairs at this price..... — $1.29 PAIR

EX-CHAPLAIN IS HANGMAN

FORT MADISON, Ia., Nov. 24.—Orrie Cross was hanged at 7:30 a.m. today in the walled enclosure at the state prison here where his partner in murder, Eugene Weeks, died ten weeks ago.

The trap was sprung by Sheriff Robb, of Polk County, who, during the war, was chaplain of the 168th Infantry overseas, and who, until recently, was pastor of the Urbandale Federated Church in Des Moines. Sheriff Robb also sprang the trap which caused the death of Weeks on September 15.

Elect Sir John Simon

LONDON, Nov. 24.—The Independent Liberals have selected Sir John Simon as sessional chairman. His position will be identical with Sir Donald Maclean's in the last House.

BEECHAM'S PILLS Sweeten the Stomach

The Colonist's Pictorial Page

President WDson greeting crowds who gathered at his house to see him on Armistice Day.

Edward Houser, of Cincinnati, weighs 427 pounds. The body of his runabout is specially braced with steel rods.

The mounted police guards of Madrid have recently been replaced by a motorcycle squad.

"Cornflower Day" in London, England, to commemorate Ypres. Tagging a Lifeguardsman.

Table lamps have been of various shapes. Here's a Parisian one, representing a street lamp with a pierrot standing beneath it.

Miss Fay Compton, one of the most popular and charming actresses of London, England, is playing now in "Secrets," a modern "Milestones."

A new film star arrives from France, Count Charles Roshefort

Charles Montgomery, president of the Chicago Drummers' Club, has imported this "bump jazz bass," which is being played by Packey Mulcahey.

Mary Leigh in her "shadow dance" in London.

Firing of a cannon during Japanese military manoeuvres near Mount Fuji.

This house on wheels recently made its appearance in England. It can be moved about at the will of the owner, and, it is said, escapes taxation.

Field Marshal Allenby's mother died the other day at Felixstowe. She was 92 years of age. This photograph, taken a short time ago, shows Mrs. Allenby with her distinguished son and his wife.

A freak potato which bears a resemblance to a face, grown at Scalby, near Scarborough, England

Antonio Benatti, a New Orleans cobbler, has been found to have a good voice, which is to be cultivated under competent direction.

Major-General Sir George Bridges, who lost a leg in the war, has been appointed Governor of South Australia.

Arthur Fairchild, while with the American Army in France, got a beet seed which he brought home with him. He planted it on a farm near Syracuse, and this Autumn he has this giant beet, 31 inches long, weighing 20 pounds.

Turkish soldiers have a spoon each, but only one plate of food. An eating time scene near the Dardanelles.

A great Indo-Chinese temple, the Angor Vat, has been reproduced in Marseilles, France, at the French colonial exposition being held there.

Important Notices, Employment, Business and Professional Directory, Wants, Etc.

The Daily Colonist

INDEX TO CLASSIFIED ADVERTISEMENTS

For the convenience of those who wish to refer to any special advertisement in the Classified Columns, the following list has been alphabetically arranged, and each classification furnished with a number, viz.:

ANNOUNCEMENTS 1
MALE HELP WANTED 2
TEACHERS WANTED 46

The numbers shown on the right side of each heading appear in consecutive order in the columns. The alphabetical arrangement is not consecutive.

Acreage—For Sale 45
Acreage—For Rent 46
Acreage—Wanted 47
Agents Wanted 32
Announcements 1
Autos for Hire 55
Automobiles 34
Business Chances 31
Billiards and Pool 8
Boats and Launches 36
Business Directory 57
Cycles and Motorcycles 35
Church Notices 6
Dancing 57
Dressmaking 9
Educational 42
Farms for Rent 48
Farms for Sale 49
Farms Wanted 51
Flats and Apartments to Rent 38
For Sale—Miscellaneous 13
Furnished Rooms Wanted 15
Furnished Rooms to Rent 41
Financial 52
Houses for Sale 53
Hotel Directory 15
Housekeeping Rooms to Rent 39
Lost and Found 37
Music 7
Miscellaneous 10
Money to Loan 54
Personal 56
Professional Directory 57
Property for Sale 48
Property Wanted 50
Poultry and Livestock 27
Room and Board 16
Room and Board Wanted 17
Summer Resorts 44
Societies and Lodges 4
Situations Wanted—Male 4
Situations Wanted—Female 5
To Rent—Houses 23
To Rent—Furnished Houses 24
To Rent—Miscellaneous 11
To Exchange 8
To Lease 46
Teachers Wanted 46
Timber Brokers 58
Wanted—Male Help 2
Wanted—Female Help 3
Wanted to Rent—Farms 49
Wanted to Rent—Acreage 47
Wanted to Rent—Flats and Apartments 38
Wanted to Rent—Houses 23
Wanted to Rent—Furnished Houses 24
Wanted to Rent—Miscellaneous 12
Wanted—Housekeeping Rooms 39
Wanted to Buy—Houses 53
Wanted to Borrow 54
Wanted—Miscellaneous 14

CLASSIFIED ADVERTISING RATES

One and one-half cents a word each insertion, nine cents a word a week, with a minimum of 12 words; cash with order. No advertisement accepted for less than twenty-five cents.

Death and Funeral Notices, $1.50 first insertion, $1.00 for each additional insertion. Marriages, Card of Thanks and In Memoriam Notices, $1.50 per insertion. Birth Notices, $1.00 per insertion.

Business or Professional Cards, of Four lines or under, $6.00 per month. Additional space at $1.25 per line per month.

BIRTHS, MARRIAGES, DEATHS

DEATHS

ROBERTS—Samuel Robert Roberts, dearly beloved husband of Mary J. Roberts, passed away suddenly on November 24, at the family residence, 951 Michigan Street, aged 47 years and born in Liverpool. Besides his widow he leaves to mourn his loss two daughters, Jessie and Mary, and his father in Oakland, California.

The funeral is in the hands of the Masonic Order and will take place on Saturday, at 2 p.m., from the B. C. Funeral Chapel. No flowers by request.

FUNERAL DIRECTORS

SANDS FUNERAL FURNISHING CO. 1919 Quadra Street

Phones: Office 3406, res. 9635 and 7903
PROMPT, EFFICIENT SERVICE, DAY OR NIGHT

PRIVATE family rooms. Home-like chapel, and funeral service and appointments to comply with every wish. Lady assistant.

B. C. FUNERAL COMPANY, LIMITED (Hayward's)

734 Broughton Street. Established 1897

CALLS responded to day or night. Charges reasonable. Embalming for shipment a specialty. Lady attendant.

Phones: 5338, 7399, 9997, 1773R.
Reginald Hayward, Secretary
Frederick Cassidy, Manager

THOMSON FUNERAL HOME

OUR Home-Like Funeral Chapel, with its private family rooms, private family entrance, enables us to conduct a funeral service as if in your own home.

FRANK L. THOMSON
Funeral Director and Licensed Embalmer
Phone 426

Johnson Street, at Vancouver Street
Phone 569
McCALL BROS.
Directors of Sympathetic Funeral Service at Moderate Cost
(Mrs. McCall in attendance if requested)

FLORISTS

BROWN'S VICTORIA NURSERIES
Leading Florists
819 View Street Phone 1299
"Say It With Flowers."

THE POST SHOP
Member Florists' Telegraph Delivery Ass'n.
You may send flowers, the sweetest messenger to loved ones, no matter how distant they may be. Consult us. 619 Fort Street.
Residence phone 9465L. Phone 1004.

ANNOUNCEMENTS 1

CARNIVAL dance, Royal Review, W.B.A., Harmony Hall, Fort st., Monday, 6th, 8 to 12. Hunt's orchestra. Refreshments. 50 cents.

DANCE, Tuesday evening, Knights of Columbus Hall, Government st., 8:30 to 11:30. Ladies 25c, gentlemen 90c. Good music. Refreshments.

DANCE, Dance, Dance — Stop thinking "Where can I spend an enjoyable evening?" You can find this at the Alexandra Ballroom every Saturday evening, from 8:30 to 11:30, which is run under strict management, together with the comforts of a beautiful ballroom.

DANCE every Thursday, commencing Nov. 23, Veterans of France Hall, Douglas St., 9 till 3. Gents 50c, ladies 35c. Terry's orchestra.

L. O. O. MOOSE will hold a Herd Times Dance, Caledonia Hall, December 4; dancing 8:30 to 12:30. Hunt's orchestra. Excellent prizes. Nonlocals plus chaperons will be basis of judging; rage not considered. Buffet supper. Tickets 75c each.

MILITARY 500 and dance, Orange Hall, Cluthey St., Saturday, 25th, 8:30. Good scrip prizes.

SAANICH Athletic Club dance, Agricultural Hall, Saanichton, Friday, Dec. 1. Ferry's orchestra. Dancing 9-1. Goat $1, lady 50c, including refreshments. Flying Lina leaves opposite Dominion Hotel 3:30, returning after dance.

ST. ANDREW'S Night will be celebrated by the St. Andrew's and Caledonian Society and the Ladies' Auxiliary at the Caledonia Hall, Thursday, November 30. Concert 8 to 10; dancing 10 to 1 a.m. Refreshments. Admission 50c.

THE usual Thursday night Whist Drive will take place at the Sailors' Club every Thursday, at 8:00 p.m.

WHIST drive and dance, tonight, in Farmers' Hall, at 8:30. Six scrip prizes. $2, $2 and $1.

WANTED—MALE HELP 2

CALENDAR and novelty salesman for December, January and February. Must be capable and energetic. Give full information, including past experience, in first letter. Apply Box 918, London, Ont.

DON'T miss the chance of a job—Driving lessons and mechanical instruction in McLaughlin and Ford cars. Apply Ferne—ck Garage, 3530 Fernwood Road.

WANTED—MALE HELP 2 (Continued)

EASTERN manufacturer has profitable line of main or side line for men covering Jobbing and Retail tobacco trade. Commission basis. Apply H. C. Stevens, 592 St. James St., Montreal.

MEN—ARE YOU OUT OF A JOB?

HAVE you a trade? Can you accept an expert's position? If not, why not let us show you how you can turn your present waste time into real money?

INTERNATIONAL ENGINEERING SCHOOLS
519 View Street, Victoria

MAKE Money at Home—$15 to $50 paid weekly for your spare time writing showcards for us. No canvassing. We instruct you and supply you with work. West-Angus Showcard Service, 55 Colborne Bldg., Toronto.

SOMEWHERE in Victoria there is a young man, about 25 years old, who has enthusiasm, persistence, energy and ambition. To such a man we offer an exceptional opportunity as a salesman. Apply in person to Mr. Wilson, National Motor Co., Ltd., 951 Yates Street.

WE STILL WANT MORE MEN

WHO have ambition and determination to succeed in their life's work by attending our New Classes beginning next week.

We teach Auto, Electric, Gas Tractor Engineering, Battery Building, Vulcanizing, Oxy-Acetylene Welding and Auto Painting.

There is still a chance for two men to get in on the first class at the Special Price. Make up your mind NOW that you are going to "Prepare for tomorrow by learning today."

INTERNATIONAL ENGINEERING SCHOOLS
519 View Street, Victoria

WHAT IS YOUR REAL ABILITY?

YOU know that there is something in life which you can succeed, but you cannot determine just what it is. Why not get in with a young, fast-growing organization, where ability counts?

Apply Room 3, Royal Bank Bldg.

WANTED—FEMALE HELP 3

CAPABLE nurse for two small children, daily. Tel. 6455R.

GOOD cook-general wanted, between 30 and 40 years of age. Phone 559Y.

GOOD Wages for Home Work—We need you to make socks on the foot, easily learned auto knitter; experience unnecessary; distance immaterial; positively no canvassing; yarn supplied. Particulars, 3c stamp. Dept. 64C., Asta Knitter Company, Toronto.

HOME Work—We require parties to knit men's wool socks, etc., for us at home, either with machine or by hand. Send stamped addressed envelope for information. The Canadian Wholesale Distributing Co., Dept. 6, Orillia, Ont.

NURSE wanted for Fernie schools, must have University training in nursing or equivalent. State salary required, experience and qualifications. Arthur J. Moffat, Secy., School Board.

WANTED—Girl for housework, sleep in. Phone 898.

WANTED—A young lady for dancing act; will teach a quick girl. Apply Box 3476, Colonist.

WANTED—Girl for general housework. Apply 1945 Elford St., or phone 9355R.

WANTED—Housemaid. Apply Mrs. D. R. Ker, 1300 Yates Street.

WANTED, January 7—Educated English gentlewoman, as form mistress for children, 11 years. Apply, stating qualifications and salary, to Queen Margaret's School, Duncan, V.I.

SITUATIONS WANTED—MALE 4

CARPENTERING done; garages specialty; terms moderate. Phone 5511L. J. Hodge.

ENGLISHMAN, bachelor, twenty years in this country (and is some other), intends coming to Coast (this Winter); wishes for position, responsible or otherwise, such as looking after ranch, big or little; moderate salary; can furnish any necessary references; returned man. Reply Box 2341, Colonist.

EXPERIENCED gardening done by hour or day. Phone 9584R.

LAND clearing, fencing and general contracting in town or country; single dangerous trees removed or topped. Thomas & Walker. Phone 7646X3. P.O. Box 537.

2 PRACTICAL carpenters would build house or anything in woodwork by day or contract; well recommended. Phone after 9 o'clock, 5455R or 5656Y.

SITUATIONS WANTED—FEMALE 5

A WOMAN, 49, wants position as housekeeper or any place of trust, city or country; best references. Box 2076, Colonist.

COMPETENT bookkeeper, with knowledge of typing, desires position. Phone 6065R.

DRESSMAKING by the day or at home; plain sewing; reasonable charges. 1517 Quadra Street, or phone 7238L.

LADY leaving for England shortly would take charge of child or chaperon. Box 2340, Colonist.

REFINED young lady would take charge of children, afternoon and evening; good references. Phone 3458R.

STENOGRAPHER, educated, experienced, good worker, desires position. Phone 6891X.

YOUNG girl, just left school, would like to take care of child. Phone 6656R2.

EDUCATIONAL 6

CRANLEIGH HOUSE SCHOOL
for Boys
From beginners' course to matriculation. Excellent accommodation for boarders and day boys. C. V. MILTON, A.C.P.
The Willows Phone 4400

B. C. Dramatic School, Fort St. Phone 4553. Elocution, deportment, speaking, expression.

CHINESE language taught to Europeans. Phone 1533.

ENGINEERS instructed for examinations. W. G. Winterburn, M.I.C.A., 231 Central Building, Victoria, B.C.

PRIVATE School for small girls and boys, starting December 7; terms moderate. Phone 7541R1, mornings or evenings.

QUEEN Margaret's School, Duncan, V.I.—Boarding school for girls, on English lines; home atmosphere; country surroundings, games; High School course taken. Easter term commences January 3, 1924.

SHORTHAND SCHOOL, 1911 Government Street. Business subjects, thorough instruction. E. A. MacMillan, principal. Phone 374.

SHAW CORRESPONDENCE SCHOOL, TORONTO
201 CENTRAL BUILDING

TUTOR for backward and neglected students. 601 R. C. Permanent Loan Bldg.

"SUNSHINE LODGE" College for young citizens. An up-to-date co-educational institution, based on character formation. The most modern instruction afforded, including the Montessori method for kindergarten and juniors. Course of study extending to high school entrance. Transportation provided by arrangement. Apply for prospectus. Principal, H. E. Hallwright, Sunshine Lodge, 316 Tolmie Ave., Victoria, B.C. Phone 6910L.

MUSIC 7

BANJO, MANDOLIN, GUITAR, and all stringed instruments taught by W. G. Plowright, 1316 Broad Street. Phone 1069. Res. phone 1131Y1. Hours, 1 to 9 p.m.; Saturday, 9 to 1.

DOMINION ACADEMY MUSIC, Fort and Cook. Madame Webb, L.G.M. Violin, piano, singing, harmony, theory. Phone 1323.

VOCAL TUITION
Scientific, Artistic
MR. J. H. HINTON
Studios: Broad St., Victoria
(Next The Colonist Office. Entry on View St.)
MONDAY, TUESDAY, WEDNESDAY ONLY
Letters or Personal Applications

ERNEST SEMPLE, violinist and teacher. 1240 Mitchell Street. Phone 3747.

MISS IDA GORDON, teacher of piano and violin. 302 Blanshard Street.

MISS W. BLACKETT, teacher of pianoforte, harmony, theory. 1536 Fort St. Phone 1356

MUSIC 7 (Continued)

MRS. C. BROWNE-CAVE, A.L.C.M., teacher of pianoforte, violin and theory. Students successfully prepared for examinations. For terms, etc., apply 2330 Fifth St.

MANDOLIN, banjo and steel guitar taught by Mrs. H. Attlebi. 123 Simcoe Street.

PIANOFORTE

MRS. E. TEMPLE — Pianist and experienced teacher of piano; pupils prepared for examinations if desired. 2648 Mitchell Street. Phone 3747.

PIANO lessons, terms reasonable; will go out if desired. May Frith, 1004 Fairfield Road.

REGINALD H. COX, pianoforte teacher. Home visited if desired. Pupils prepared for exams. One this year obtained highest marks throughout Canada in McGill Univ., Junior grade. Studio, 1473 Fort Street. Phone 6595R.

VIOLONCELLO Tuition—Mr. Balagno, 315 Princess. Cellist Royal Victoria.

TO EXCHANGE 8

TO Exchange—(1) Vancouver bungalow, 5 rooms, good location, to trade for Victoria property. (2) Two clear deed houses in Brandon, Manitoba, to trade for Victoria property; will assume and pay cash difference. (3) Some first-class mortgages and agreements on inside Winnipeg property, also Winnipeg apartment block, to trade for Victoria property. Dunford's Limited, 564 Pemberton Bldg. Phone 4549.

TO Exchange for town or country property in Canada—One of the best irrigated ranches in Chilliem, Co. Wash.; no stumps, 7 acres bearing berries, family orchard, 40 acres vetch for seed; will carry a cow to the acre if dairied; ¼ mile thriving town, high school, railway, 5 miles Puget Sound; modern bungalow, electric light, telephone, hot water, bath, etc.; 2 barns, tractor, implements, Case Thresher; also $4,550 sales contract on 40 acres river bottom. What have you? Box 2936, Colonist.

EXCHANGE—Beautiful mink fur for small piano, gramophone, seafront lot, 5760 Douglas.

HALF-SECTION in Saskatchewan, in exchange for Victoria property or vicinity. Apply 1274 Fernwood Road.

TO EXCHANGE FOR CITY HOUSE

EIGHT ACRES at Keating, all cleared, and with 50 fruit trees, 14,000 strawberry plants and a few other small fruits; 4-room house with basement, barn, poultry houses and stock. Value $7,000.

TWELVE ACRES near Sidney, nearly all cleared and under cultivation, domestic orchard; nearly new six-room house, barn, poultry houses. Value $6,000.

FIFTY ACRES, seafrontage, near Duncan; 7 acres quite a bit cleared, some fruit; new seven-room house, tennis lawn, etc.

If you have a house to trade, see us for further particulars.

FRANCO-CANADIAN CO., LTD.
110 Belmont House

20 ACRES Keeling land, half improved, also an agreement for sale for $4,500, total around $11,000; clear title; exchange on good Alberta land. Mutual Realty, 418 Hayward Bldg.

DRESSMAKING 9

ALL kinds of fure remodelled, dressmaking and tailoring. Phone 5459R.

DRESSMAKING—Evening dresses, alterations; coats, furs relined by the day. Phone 5750L.

DRESSMAKING—Blouses, kimonos, and alterations promptly done. Room 18, 707½ Yates Street.

EXPERIENCED furrier, repairs, remodelling, relining; moderate charges. Phone 5371L.

EVENING and afternoon dresses, latest style. Sophie Yionea, 552 Fort Street. Phone 6617.

LADIES' suits and dresses embroidered and beaded; children's clothes a specialty, also underwear. Phone 5156L.

LADIES' hats made, stylish and reasonable. Mrs. Perry, phone 4375R.

MADAME ISOBEL, French dressmaker. Good style, reasonable charges. Phone 7341Y.

MILLINERY—A nice pastime. Learn to make your own hats. Hats remade or made to order. Reasonable prices. Miss Limpret, 52 Leland Apts. Phone 6157.

SKILLED hands produce pleasing work—Mrs. Clarke will sew for you in your home. Phone 4589L for appointment.

TAILORING, dressmaking; no botched work. Mrs. Price, 6471 "S" Street. Phone 5049Y2.

MISCELLANEOUS 10

GET your skates sharpened by the best method. Carver & Son, 957 Fort.

LLOYD & SONS, specialists in stove, range, furnace repairs, moving and concreting; coils made. Lloyd, chimney sweep. 7733L9.

SAWS, all kinds, filed, set, gummed, etc. Phone W. Emery, 1567 Gladstone Ave.

WILLIAMS' Meat Store, 659 Johnson St. (next Broad), makes good sausages and sells the best meat obtainable.

TO RENT—MISCELLANEOUS 11

PEMBERTON & SON
Pemberton Bldg. Phone 7739

GOVERNMENT STREET

DENTIST'S suite of offices and mechanical room

FOR RENT

Vacant 1st December, 1922.

EXCELLENT POSITION.

For full particulars inquire

PEMBERTON & SON
Real Estate, Financial and Insurance Agents
Fort Street Victoria, B.C.

LARGE new store to rent, 1039 Cook St., near Fort; moderate rent. Apply A. E. Todd. Telephone 17.

OFFICES to Rent, cheap—Good light, hot water heating; one on ground floor, three on first floor, one with large vault. Gore Bldg., 1311 Langley St. Apply to T. S. Gore, in building, or to Ridgeterman, Formac & Co.

STORE for Rent, MacDonald Block, Oak Bay Junction, in good repair. Phone 6959L.

FOR SALE—MISCELLANEOUS 13

AUGUST SOWN Cabbage and Kales in variety, 100 25, Anemones, Ranunculus, Bulbous, des. 30c, 40c and 50c; Crocus in best sorts, des. 50c, 30c, 40c and 60c; Gladioli in variety, des. 31; Hyacinth, Single and Double, in best colors, des. $1; Iris, Spanish, des. 50c, 100 $1.50; Narcissus, extra choice, des. $1, $1.50 and $2; Tulips, Early, Darwins, Kaufmanns, in best sorts, des. $1, 100 $4; Canterbury Bells, Foxgloves, Honesty; Wallflowers, des. 50c; extra fine Wallflowers, des. $1; Roses, Ramblers and Wichuraiana, des. 25; Roses, choice dwarfs, $5; Roses, choice standards, each, $1; Clematis, Montana and Nubeana, in pots, extra fine, 75c each; Currants, Black and Red, 2 and 5 yr., each, 12c, 100 $8; Raspberries, fine cane, des. $1, 100 $6, 1,000 $50; strawberries, Magnoms, 100 $3, 1,000 $25; Everbearing, 100 $5, 1,000 $30. C.W.O. James Simpson, 611 Superior, Victoria, B.C. Phone 1264.

AN IDEAL XMAS PRESENT FOR OLD COUNTRY FRIENDS—Send our dollar special Xmas gift collection of twelve splendid Spencer Sweet Pea varieties. Cresland Bros., Duncan, B.C.

ARONEO duplicating machine offered at a bargain, in perfect condition. Apply St. D. Kirkham & Co., Ltd., Fort St., City.

ANTIQUE Shiraz rug, bought at Carter Co. three weeks ago; sell for quarter paid. Apply Box 6338, Colonist.

A GENTLEWOMEN'S Private Exchange and Mart. Pure, choice dresses. Phone 6686.

ALL black soft mauure, delivered, general teaming. Phone 156. 1601 King's Rd.

A NEW raincoat (lady's), size 36, and several other articles. Box 6877, Colonist.

FOR SALE MISCELLANEOUS 13 (Continued)

AN old suit remodelled by a tailor often saves the price of a new one. See A. E. Scarrah, 604 Yates Street. Phone 2056.

AT Victoria Crockery Store, 995 Johnson Street—Silver-plated tea set, $10; sideboard, $10; heater, $10.

BURBERRY, fawn cloth, absolutely new, size 36 chest. Phone 5547L.

BOOKS—The cheapest house in the city for books, good novels, nearly new, 25c each. 812 Fort Street.

BOTTLES—We have them, all sizes. We buy and sell. Wm. Allan, 9536 Rose St. Phone 6736.

BEAUTIFUL famed oak Victrola, in perfect condition, with 1 doz. good records, $79. Phone 5740O.

CELLO, hand made solo instrument, very reasonable. Apply Box 3515, Colonist.

COLUMBIA gramophone, with 15 records, powerful motor, great bargain; also 1 Wyandotte rooster, April hatched, prize strain, fine bird. Phone 7132R.

DUCO waterproofs raincoats. Let us treat yours, $5. No cure, no pay. "Duco," 810 Cortney Street. Phone 646.

DROPHEAD Singer sewing machine, in perfect order, $35. Phone 4816R.

ELECTRIC vacuum cleaner, with all attachments, perfect condition, $37.50. Phone 7323Y1.

EXAMINE your stove pipes—6-inch pipes, worth 50 cents, Saturday only at 15 cents. Furnace pipes made to order; prices reasonable. People's Cash Hardware, 615 View Street. Phone 5565.

ENCYCLOPAEDIA Britannica, 35 vols., half calf, with revolving oak stand, $65; two very finely carved Chinese chairs, also 3 carved Chinese stands; Mission Morris chair, dining table and other furniture. Phone 7635R3, mornings.

FOR Sale—Typewriter, Daugherty make, cheap. Phone 4545.

FIR cordwood, $6.50; furnace wood, 5-ft. lengths, $6.25, delivered. P.O. Box 536, Victoria.

FOR Sale—Reeges and heaters, Majestic, Gurney, Chancellor and others. We also exchange, move, repair or connect ranges. Southall, 756 Fort St. Phone 4573.

FOR Sale—High grade shotgun, 15 gauge, D.B., $55; rifle, .35 cal., $5; set of automobile tools, $55; set of carpenter's tools, $35; Eastman Kodak, $15; English solid leather valises, $3.75; old violins from $15.50 to $75; bicycle oil lamps, $1.55; new inner tubes, $1; best make new outer tires, $1.85; boys' bicycles, $12.95; spectacles fit any sight, 25c. Jacob Aaronson's New and Second-hand Store, 931 Johnson Street (4 doors below Government Street). Phone 769.

FOR Sale—Cheap famed oak dining suite, good condition. 627 Simcoe St.

FANCY dresses made to order and for hire, any style, for men, women and children. Phone 6013L6.

FOR Sale—Remington Standard No. 11 typewriter, nearly new, cost $149; will sell for $50; also 1 safe, nearly new, size 34x24x22, $45. Phone 4762.

FOR Sale—No. 14 Belle Oak heater, in A1 condition; no dealers. Phone 7913J.

FOR Sale—A1 grate and mantel, in perfect condition, $12. Apply 2117 Belmont Avenue.

FOR Sale—5-h.p. three-phase motor, practically new; bargain at $189. Thos. Pimlay, Ltd.

FOR Sale—Ladies' fur coats, cash or credit. The Famous Store, Ltd., A. L. Singer, Sec.

FURNITURE for Sale—Kitchen range, table and chairs, dining-room suite, including buffet, extension table and linoleum floor covering, etc. Apply 975 Hillside Ave.

GAS stove (complete) with pipes. Reply Box 8879, Colonist.

GURNEY-OXFORD gas range for sale; four burners on top, large oven; in good condition, price reasonable. 1442 Vining Street.

GOOD clean carpets and rags for sale; also beautiful fluff rugs made from your old carpets, all else in stock. Carpetets Co., the Hamilton Beach Pioneers, 521 Fort St. (just above Quadra). Phone 1459.

GOOD English woodcutting machinery—13-inch table saw, 18-inch pendulum saw, splitter (with exclusive rights covering large area); quantity of shafting, iron pulleys and belt shifters. Apply Box 6405, Colonist.

HICKLING'S Bargain House, 741 Pandora. Phone 1742. Monarch range, $45; coiring base, $35; gate table, $4.50; violin, $15.

HIGH-GRADE piano, walnut; also cottage piano, both used, at big reduction. 713 Yates.

HOCKEY skates and boots, size 7, 195 Union Bank, between 9 and 5.

HANDSOME brass bed, spring and new felt mattress, complete, $35. Island Exchange (The Big Store), 739 Fort Street.

INVALID'S chair for sale or hire. 1313 Government St. Phone 1502.

LARGE phonograph, beautiful tone, a bargain for cash. Phone 5470R9.

LARGE 4-burner gas plate, 14x35 in., excellent condition, a snap at $3. Phone 6744O.

LADIES' AND GENTLEMEN'S DISCARDED CLOTHING FOR SALE
SHAW & CO.
733 Fort Street Phone 451

MALLEABLE steel ranges, $5 per week. Phone 4649. 1013 Douglas Street.

MOORE-WHITTINGTON Lumber Co., Ltd. Rough and dressed lumber, doors, windows, frames, interior finish, etc. City or country orders receive careful attention. Correspondence invited. Sawmills, Pleasant St.; Factory, 2630 Bridge. Phone 2627.

MRS. JOWITT, 321 Fort Street, desires to call on ladies and visitors by appointment to purchase high-class discarded clothing, antiques, jewelry, etc. Phone 3154.

MISSION oak sec. bookcase and writing desk, quick sale, cheap. 517 Esquimalt Road.

MIMEOGRAPH machines (Edison-Dick) and supplies. Exclusive Victoria Agents at 24 Winch Bldg. Phone 1819.

MAJESTIC RANGE, 6-hole, large 59-inch oven, brass coil; worth new $240; must sell, rare snap, $85.

2 almost new FAWCETT RANGES, with W.F., at a snap.

JACK'S STOVE STORE
739 Yates Street

NEW Edison gramophone, period model, cost $445, will sacrifice for cash. What offers? Phone 6121L.

OAK dining-room suite, including round ex. table and 6 diners, good as new, bargain, $39. Oddy's, 1317 Douglas St.

OILSKINS and waterproof clothing. F. Jeune & Bro., Ltd., 970 Johnson.

Established 1908

"Advertising is in business as steam is to machinery"

THE PATH OF SUCCESS

Success is the crown of all effort. It represents the result that only unity of brain and labor can attain. The two things are inseparable and interdependant. Advertising has everything to do with business success, and we have everything to do with legitimate advertising.

NEWTON ADVERTISING AGENCY
Advertisement Writers and Advertising Contractors
Multigraph and Mimeograph Circular Letters and Postcards Addressing, Mailing. Rates Quoted for Local, Dominion and Foreign Publications
Suite 24, Winch Bldg Phone 1916

FOR SALE MISCELLANEOUS 13 (Continued)

PARCEL clothing, contains sweater, children's clothes, etc. Phone 7662L3.

PERFECT range, cup water front, A1 condition, $45. Carter's, 534 Bay Street, corner Government.

PREEKNO waterproofs, all customs. F. Jeune & Bro., Ltd., 970 Johnson.

PHONOLA Gramophone, in mahogany case, plays any records with 36 double disc new records. Snap, $45. Island Exchange (The Big Store), 739 Fort Street.

QUARTER-CUT golden oak sideboard, in tender lights, A1 condition, a snap, $35. Oddy's, 1317 Douglas St.

ROCK and Alpine plants may be planted throughout the Winter. Get them from Rockhome Gardens, Wilmer Street. Phone 4163L. Lists free.

SOLID mahogany music cabinet, A1 condition, $14. Oddy's, 1317 Douglas St.

SACRIFICE for quick sale—Gentleman's bicycle, almost new. Phone 7410L1.

SEWING machine snap, beautiful drophead, light running, only $15. 715 Yates.

SOLID oak dining suite, extension table, 6 chairs, leather seats, and fine buffet. Bargain, $35. Island Exchange (The Big Store), 739 Fort Street.

SPECIAL skirts to clear at $2.75. Famous Store, 569 Yates St.

SUGAR, 50 lbs., $1.00; Wiltshire bacon, 35c lb.; Kellogg's corn flakes, 4 for 25c; good tea, 40c and 50c lb.; lemons, 35c dozen; oranges, 40c dozen; No. 1 creamery butter, 45c lb. Phone 1938. Prompt delivery.

THREE used Singer sewing machines to be sold cheap. 713 Yates.

TUBULAR steam boiler, 50 lbs. pressure; also snatch blocks. Mac's Store, Belmont House.

UPHOLSTERED English Willow Chair, like new, $14.00. Island Exchange (The Big Store), 739 Fort Street.

VISITORS to Victoria should visit Mrs. Jowitt, 321 Fort St., for curios, antiques, old jewelry, etc. Special, four very fine "Dickens" pictures, unique. Phone 3154.

VIOLINS sometimes need expert attention. Let us adjust it for you and note the difference. Your boy or girl are taking up the violin, perhaps, if so, advise with us, no charge or obligation to buy. Violins in stock from $6.95. Here old instruments always on hand. Strings or other accessories for sale at lowest prices.

THE FIDDLE SHOP
541 Johnson Street Phone 9515

WEBER piano, almost new, $500 for quick sale. 2169 Epworth St. (by Arena).

WHAT 18 HOME WITHOUT A WARDROBE?

WE have new ones in stock from $9.50 to $10.50, with or without drawers. Bookshelves, all sizes and prices. Kitchen cabinet, 3 drawers, bins and bake boards, A1 shape, $6.50. Solid fumed oak mantel, $7.50. O.O. extension table, as new, $12.50. Toilet sets, $1.25 up.

We Sell for Cash We Sell for Less

VICTORIA FURNITURE MART
739-741 View Street Phone 7053
Expert Woodworkers and Cabinet Makers
736 Fort St. CITY MART Phone 1455

SPECIALS

9 dining chairs and table $27.00
Cabinet Monarch range $65.00
Good couch, aph. in velour $5.00
Ladies' mah. writing desks $11.50
Oak revolving bookcases $14.00
Very good mah. dresser $27.50
Bed, spring and mattress $15.00
Baby carts and buggies, like new, from $5 up

We Buy and Exchange Good Furniture.
Easy terms. Monthly payments.

BIG DISCOUNT SALE

25 TO 50 PER CENT discount on this season's latest styles in suits, coats, dresses, skirts, raincoats; splendid assortment to choose from. We invite your examination of real values.

Your Credit Is Good if Inconvenient to Pay All Cash.

THE FAMOUS STORE, LTD.
616 Yates Street

12 LARGE hot bed sash, bargain; also Victor gramophone and records, almost new. 1758 Rose St.

WANTED—MISCELLANEOUS 14

ATTENTION! — Mrs. Hunt, wardrobe dealer, of Winnipeg and Calgary, is open to buy and sell high-class ladies', gents' and children's clothing. Special offers for gentlemen's clothes. We pay spot cash to any amount. Business done strictly private. Mrs. Hunt will call herself to any address, or call at 765 Fort Street. Phone 6041; after 5 p.m. 4563L.

WE WILL CALL AT ANY ADDRESS AND pay highest prices for bottles, rags, tools, stoves, furniture or anything else. Phone 6156. We pay top prices.

ALL kinds of furniture, carpets, ranges, etc., bought. Good prices paid. Phone 9096.

DON'T Hesitate—Phone 5499 if you have any furniture you wish to dispose of. Our representative will call and offer current prices. Island Exchange, The Big Store, 739-749 Fort Street.

CALL 6135—WE PAY BEST PRICES FOR bottles, rags, tools, stoves, furniture or anything else you wish to dispose of. We call anywhere, any time. Try us.

FALSE teeth (old) wanted, any condition, also bridge work; prompt remittance. Post to Old Tooth Depot, Drawer 571, Vancouver.

HIGHEST cash prices paid for shotguns, rifles, fishing rods, tools, velocas, violins, jewelry, etc. Jacob Aaronson's New and Second-hand Store, 931 Johnson Street. Phone 769.

YES, THERE'S A REASON
Phone 3665

MRS. WARDALE, the name with a reputation, who will call and buy ladies', gents' and children's clothing, bedding, etc. 1921 Douglas Street. Block below H.B. Co.

OAK BAY Auction Rooms buy, sell or exchange furniture, pianos. Phone 5635.

PHONE 5515—We pay best prices for carpets and rugs. ISLAND WINDOW and CARPET CLEANING CO., 948 Fort Street.

SECOND-HAND furniture — Pianoforte teacher would give lessons in exchange for above. Inquire Box 3910, Colonist.

THE Veterans' boy gentleman's cast-off clothing, tools, furniture, junk. Call anywhere. Phone, day 6356, night 6566R.

WANTED—Second-hand steam boiler. Reply Box 5481, Colonist.

WANTED to Buy—Silent salesman; must be cheap for cash. Apply Box 3484, Colonist.

WANTED—A 1½ or 2-h.p. single-phase motor. Box 3492, Colonist.

WANTED—Mahogany bedroom furniture. Box 5417, Colonist.

WANTED to purchase, a quantity of good milk, daily. Box 3373, Colonist.

WANTED—Adding machine; state price. P.O. Box 178, or phone 1669.

WANTED to purchase or for sale on commission—Antique furniture, china and silver. Mrs. Woolnett, 1936 St. Charles St. Phone 6884X.

WANTED—Old bicycles and parts, in any condition. Victory Wreckage Cycle Works. Phone 797. 931 Johnson Street. Will call at any address.

TURN YOUR TRASH INTO CASH

WE buy rags and bottles; also tools, stoves and furniture, etc., etc. Phone 9130

GENTLEMEN'S DISCARDED CLOTHING BOUGHT
BEST PRICES PAID. WE CALL.
SHAW & CO.
739 Fort Street Phone 451

ROOM AND BOARD 16

A LARGE front bedroom, with dressing-room, well furnished, modern, comfortable home; suitable couple; good board, home cooking. 935 Superior.

BON ACCORD, 849 Princess Ave.—Room and board; close in; home cooking. Phone 4062.

COMFORTABLE room and board, English cooking, 1155 St. Patrick St., Oak Bay. Phone 7557L8.

COMFORTABLE bedroom (bathroom adjoining), in well-appointed private bungalow; minute from car; lovely situation; board, use of sitting-room, piano, (telephone, garage); maid kept; suitable two girls or business man. Box G. I. M., Colonist.

DAINTY meals, quaint rooms, Sooke or on suite. 640 Simcoe St. 5216R.

ETHEWOLD, 704 Cook St.—Miss Hadwen has one large ground-floor room, suitable for two gentlemen, vacant now.

FOR business people, students, nice home, furnace heat, moderate rates. Phone 5090K.

FAIRFIELD—Board (or partial), in private family. Rooms newly decorated. 5095L.

ROOM AND BOARD 16 (Continued)

GOOD home for business people; central; reasonable terms. Vernon House. Phone 3702O.

NICELY furnished room and board with private family; every home comfort. Phone 1123.

TOURISTS' private home, hot water heat. 230 Hack St. Phone 5463Y. Oak Bay car.

FURNISHED ROOMS TO RENT 18

A REALLY nice room for business lady or gentleman in a private home, close in; board if desired; reasonable. Phone 5013R.

AT 540 Toronto — Splendidly furnished rooms, running water, gas, garage, fireplace. Phone 1538.

COMFORTABLE front bedroom and combined dining and sitting-room, all housekeeping privileges; furnace heat; close to car and sea. Phone 6624Y.

NICE rooms, every convenience, furnace heat, close in, and near car. Phone 7426L.

TWO furnished rooms, furnace heat, light, phone, closets, bathroom on same floor. Phone 1731Y.

TRY the Rite Hotel, Fort and Douglas for clean, cosy rooms; day, week, month; fully modern; rates moderate. Phone 51.

HOUSEKEEPING ROOMS TO RENT 19

AT 505 Cormorant, right in town—Clean and nicely furnished housekeeping rooms, hot and cold water, gas range, laundry and phone, from $3.25.

COMFORTABLE furnished housekeeping rooms, range, phone, etc.; ideal location, close in; reasonable. 301 Burdett Ave.

CLEAN, nice housekeeping rooms, coal and gas; charges very moderate. 766 Vancouver Street. Phone 2371R.

FURNISHED or unfurnished rooms; gas; open grates, furnace. 1175 Fort St.

FURNISHED housekeeping rooms, single and double; phone. 1051 Pandora Ave.

FOR one or two business ladies—Warm furnished room, use of sitting-room and kitchen; reasonable; central; furnace. Phone 4657X.

FURNISHED housekeeping rooms, flats, cabins, $6 month end up. 1036 Hillside.

FURNISHED complete (two-roomed suite, $55 per month, all conveniences; centrally located; adults. 1159 Fort Street. Phone 5346R.

HOUSEKEEPING rooms for rent; hot and cold water, steam heat, elevator

A Mart for Busy Readers—House and Business Property for Sale and Exchange

AUTOMOBILES 26 (Continued)

MASTERS MOTOR CO., LTD.

SPLENDID BUYS

$395—1921-25 AMERICAN FORD, 5-seater, only run 4,800 miles. This is absolutely as good as new and it is equipped with lots of extras.

$625—1918 OVERLAND, 5-seater, model 86. This car is in fine shape and it has a new top with side curtains. The motor runs like a charm.

$375—1920 FORD, 5-seater, in the very best of condition. It has been owned and driven by an experienced driver, and it looks and runs like new.

$395—1919 CHEVROLET, 5-seater, in exceptionally good condition. This is your chance to get a real good car at a bargain price.

$875—1920 BABY GRAND CHEVROLET, 5-seater, in condition equal to new. This car has been owned only by one man and it has had the very best of care.

$395—1920 FORD, 5-seater, equipped with all the latest features and running extra good. This is hard value to beat.

$450—1921 FORD, 5-seater, running and looking absolutely as good as a new car. It has a set of Hassler shock absorbers.

$400—1920 FORD, 5-seater. It is equipped with a one-man top, demountable rims, etc., and it runs and looks very good.

$350—1919 FORD worm-drive 1-ton truck, in splendid order all through. It has a very good express body.

$375—1918-19 CHEVROLET, 5-seater, in beautiful condition. This car has recently been repainted and it looks and runs fine.

$600—REPUBLIC ¾-ton speed wagon, in very good condition. It has a very good tires and a very good covered body.

TERMS ARRANGED ON ANY CAR

MASTERS MOTOR CO., LTD.
918 Yates Street (corner of Quadra Street)
Phone 972

HUPMOBILE roadster, first-class condition, $125. Phone 0752R3.

IT is not necessary to buy the wrong truck for your work just because you do not want to make a big cash payment. We have some very good used trucks, of all capacities, that will give years of economical, satisfactory service. Their prices are decidedly low and cash payments so small that the one most suitable for your business is here within your very easy reach. Write for further information.

Used Truck Department
HATES-ANDERSON MOTOR CO., LIMITED
Buggies and Day-Elder Distributor
1530 Granville St., Vancouver, B.C.

INSTANTANEOUS starting guaranteed upon any car in the coldest weather by the Pomeroy patented "Electric Gasifier. Prime with heat. No more heated garages required. All cold weather starting difficulty overcome. Mail $7.50, quoting car model, money back if it fails. Agents wanted. Murphy & Co., National Trust Bldg., Saskatoon, Sask.

NEW FORD TOPS FOR $13.50
We will re-cover your Ford top with a heavy grade of No. 1 quality of genuine rubber cloth and 3 back curtain glass panels, all ready finished ready for the wet days.
Make your reservations early, as we expect a big rush and want everyone taken care of promptly.
Tops for larger cars at very close prices.
CARTIER BROS.
734 Johnson Street Phone 539

LOOK—Before buying a car see this one first—1921 model, 5-seater, good as new, been in storage for over year; equipped with Neville steering wheel, accessories, new tires and spares, skid chains, tools, etc. The best cash offer takes this car; no dealers. To be seen at 737 Broughton St. Phone 3513.

McMORRAN'S GARAGE, 737 Johnson St. Phone 5377. Rugs, $10 rugs for $7.50. Mats $1.75; Ford mats for $50c. Tires, 30x3½ tires for $8.75. Brake lining, Raybestos, at 20 per cent off. Let us reline your brakes. Batteries repaired and recharged. No charge for rental battery.

USED CAR BARGAINS

McLAUGHLIN, 1920, Master Six, in beautiful order. This car has been privately owned, and driven by one man only, and runs and looks like a new car. A snap at $1,300

OVERLAND, 1918, Model 90, in excellent order, all good tires and spare, at $475

CHEVROLET, 4-90, in perfect condition. This car has just been overhauled, and runs and looks like a new car; all new tires. A bargain at $350

CHEVROLET F.B. one-ton truck, nearly new; this truck has been used a few months only, and is absolutely as good as new. Price $1,150

FORD touring, 1917 model, in good order, at $125

OVERLAND, Model 85, in the best of shape, at $575

McLAUGHLIN Six 7-passenger, in excellent condition. The best buy in town at $850

STUDEBAKER, 1918 Model, Special Six, privately owned and in first-class condition. Price $1,100

Many Others. Easy Terms on Any Car
Phone 1925 TAIT & McRAE 825 View St.

NEW McLaughlin "4" for sale, run 1,000 miles, perfect order; $200 below cost for cash. Box 2334, Colonist.

DOMINION GARAGE

OVERLAND 90—Another snap this week, all in first-class shape.

Corner GORDON and COURTNEY STS.
Phone 346

OVERLAND Country Club, model 90, guaranteed to be in perfect condition, just out of the paint shop, cheap. Phone 9047.

OVERLAND car, late model, privately owned and used carefully, in first class order, for sale cheap. Phone 4342.

PHONE 5769, Cox & Perkins, 631 View Street. Winter tops, touring and delivery bodies built to order. Tops, slip covers and dust covers made or remade.

RUSSELL-KNIGHT car for sale; make offer. Phone 598. Lillie's Garage.

TRIUMPH Batteries are unusually low in price. Their quality justifies our two-year guarantee. Investigate before you buy. McCandless Battery Co., Ltd., 539 Yates St.

NEW FORD TOPS, $10.50
TOPS for larger cars at very close prices. Call for an estimate of your work. Carlier Bros., 724 Johnson St. Phone 5737.

TIRES! TIRES!! TIRES!!! Trade in your old tires and let us allow you a price worth while on a set of new ones. Tom Lomedon, Western Tire Station, 653 Yates Street. Phone 6717.

CARS WANTED FOR CASH
WE will pay cash for your car, electric motor, gas engine or tractor, no matter what its age or condition. We want a whole lot of them, good ones or bad ones, whole ones or part ones, burned ones or wrecked ones. International Engineering Schools, 510 View Street. Phone 7656.

USED CARS AT BARGAIN PRICES
$700—DODGE Brothers Touring, overhauled and in dandy shape.
$1050—HUPMOBILE Touring, new paint and good rubber.
A. E. HUMPHRIES MOTORS, LTD.
Phone 746 Cor. View and Vancouver Sts.

USED CAR SALE

McLAUGHLIN "4" Touring	$875
OVERLAND "85" Touring	1000
CHEVROLET 1920 Touring	$450
FORD 1921 Touring	$450
GRAY-DORT 1920 Touring	$550

All in good order. Covered by our special guarantee. Open evenings.
H. A. DAVIE, LTD.
140 Yates Street Phone 6000

AUTOMOBILES 26 (Continued)

FOUR REAL GOOD BUYS

1920 SPECIAL SIX STUDEBAKER, guaranteed same as new car, runs and looks like new, four new Firestone cord tires, with spare. For quick sale $1550

1921 McLAUGHLIN MASTER SIX touring, guaranteed in first-class order, newly painted, six good cord tires, for $1500

1917 OVERLAND, MODEL 75, guaranteed in first-class order, good paint and tires; owned by one party only $475

1913 CADILLAC TOURING, guaranteed in first-class condition in every respect, with six real good cord tires $450

JAMESON & WILLIS, LTD.
748 Broughton Street Phone 5245

1918 FORD, good condition, $250 cash. Phone 3260X.

CYCLES AND MOTORCYCLES 29

FOR Sale—Indian motorcycle, 2-cylinder, $50. 3194 Douglas. Phone 2230.

AUTOS FOR HIRE 30

Phone 1848 AUTOS FOR HIRE Phone 1848
Comfortable cars at low rates. We cater to dances and weddings. Experienced and careful drivers.
Day and Night W. McALLISTER 1048 Ross Street Day and Night

PHONE 4359—Day and Night. Comfortable Studebaker car. Reasonable rates. Dances, drives, boats and trains. Shopping excursions, $1.50 per hour. Mac L. Thorpe. Phone 4659.

419—PHONE. Reliable Taxi Co. Reasonable rates. Closed or open cars.

7-PASSENGER taxi or touring car; rates reasonable. Phone 4568. C. C. Smith.

LOST AND FOUND 32

LOST—One McKee lens and rim off headlight. Phone 1375.

LOST—Gold earring (round), between Portland Hotel and Hudson's Bay, Nov. 23rd. Phone 5073. Reward.

LOST—Tuesday night, Persian lamb cape, between Donnacona, 1173 Yates, and 1188 Yates. Reward. Phone 5194.

LOST—Clumber spaniel bitch, between Esquimalt and Cowichan Station, on 16th inst. Reward. Apply Willatt, Duncan, B.C.

HOTEL DIRECTORY 33

HOTEL HUDSON
Seymour Street, Vancouver, B.C.
We appreciate your business. Rates moderate. C. Westergard, late of Winnipeg and Moose Jaw.

WESTHOLME HOTEL, Government St., has bright, cheery, rooms; strictly modern. Plenty of hot water, all times. Elevator, grill; convenient for business; 5 minutes from City Hall; bus to trains and boats; special terms by the month. Phone 2976.

BUSINESS OPPORTUNITIES 34

HOTEL FOR SALE
GOING CONCERN PAYING 15 PER CENT NET
PEMBERTON & SON

APARTMENT, Vancouver, easy walking distance of bathing beaches, Stanley Park, theatres, stores and churches. Suites rent readily the year round at good rentals to the most desirable class. 35 rooms, laid out in four complete suites, with front and back entrance. Each suite contains bath, hand basin and toilet; each kitchen gas range and hood, sink and drain board. Revenue $3,216, expenses $816. Purchaser assured of comfortable home and good living. $13,000, half cash.

BAKERY and Confectionery; not necessary to understand baking, business stands employment of competent baker. 3 living-rooms, rent only $25. A sound little business. $825.

DYERS and Furriers, doing a nice little business clearing $150 monthly. With or without furniture. $885.

THE BUSINESS EXCHANGE
702-5 B.C. Perm. Loan Bldg. Phone 2353

ARE you interested in a live saw mill in Alberta? We have three well equipped mills with excellent stands of fine timber, on rail and water. Investigate. Crown Realty & Investment Co.

DO you want to sell your business? Phone 940, Business Dept., Crown Realty & Investment Co.

FOR Sale—Pool room, 4 tables, bowling alley, 1 barber chair; going concern, in good mining town on Vancouver Island. Apply 145 Haliburton St., Nanaimo.

TEN per cent interest guaranteed from investment of $1,250 or $1,500. P.O. Box 174, Victoria, B.C.

TO Rent, unfurnished—Rooming or boarding house, 12 rooms, just redecorated, 21 large rooms; Fairfield, close in; will sell lease; low rent; first-class neighborhood. Bagshawe & Co.

WANTED for client with cash—Small Candy and Confectionery Store, with living-rooms, in Oak Bay. Bagshawe & Co.

CROWN REALTY BUSINESS SNAPS

$350—USED Stove and Furniture business; low rent; good location.
$600—GROCERY and Confectionery business, on car line, near school.
$700—RESTAURANT business, doing steady paying business; centrally located.
$850—CANDY and Grocery business, on Hillside car line; doing profitable business.
$1000—GROCERY and Confectionery business, near three schools and car line; snap.
$1050—NICE Suburban Grocery and Candy business, includes safe, cash register, bacon slicer, chees cutter, bacon scales, and stock, with postoffice appointment.
$1250—CONFECTIONERY and Fruit business, business block in city. Lease on low rent.
$2000—CONFECTIONERY business in the centre of three theatres, on main street. Fixtures and boxes for ice cream trade. Small confectionery plant; a snap.
$2000—CONFECTIONERY, Ice Cream and Magazine business, on busy car line junction. Fixtures and fittings, with stock; reasonable rent.
$2300—COUNTRY General Store, in good location, on B. & N., opposite Depot. Pool room; no competition. Low rent on lease.
$2500—WELL-BUILT Country Store, with living accommodation, fixtures all modern; close to Interurban. Splendid chance for a live man.
$4500—4 GREENHOUSES, in first-class condition, with 8-room house and almost two and half acres in fruit; three miles from Victoria.
$6000—THE best Confectionery and Ice Cream business in Victoria, in busy block; fittings and soda fountain modern. Busiest business in Victoria.

We have a number of other businesses and will be pleased to give particulars to genuine inquirers.
CROWN REALTY & INVESTMENT CO.
Imperial Bank Bldg., Yates and Gov't Sts.

$3000—INTEREST in business with salary and interest; money secured.
$2000—COUNTRY Store; fine opening for man and wife.
$2500—FIRST-CLASS rooming house, paying handsomely.
THE LAND & BUSINESS AGENCY
Room 11, McGregor Block
View and Broad Streets Tel. 1185

BOATS AND LAUNCHES 35

FOR Sale—Brooks 5-horse engine, perfect condition, suitable for small boat. Apply 170 Robertson, or Phone 6815Y.

FOR Sale—18-foot inspection boat, oak ribs, copper fastened. Phone 2140L.

WANTED—About 21-foot cabin launch, 4-cycle engine; state cheapest cash price. Box 7589, Colonist.

20-FT. SPEED model, splendid sea boat, new 3-cyl. engine with Gee clutch, dinghy, etc.; best cash offer. Box 2171, Colonist.

BUSINESS DIRECTORY 37

ADDING MACHINES, ETC.

DALTON Adding Machine—Only ten days. Ask for demonstration in your own office. United Typewriter Co., Ltd., 766 Fort Street, Victoria. Phone 1725.

BUSINESS DIRECTORY 37 (Continued)

AUTO RADIATORS AND FENDERS

AUTO Radiator and Fender Specialists. Workmanship that cannot be excelled. BURGESS BROS. 1961 Government Street. Phone 2787

BUILDERS AND CARPENTERS

ANYTHING in building or repairs. Phone 1193. Roofing a specialty. T. Thirlwell.

ANYTHING in house repairs. Roofs repaired and tarred. Work guaranteed. Estimates free. Phones 7378, 2149L.

JONES, Carpenter and Joiner, 837 Fort St. Woodwork made to order. Jobbing work promptly attended to. Phone 670.

BRICK AND STONE WORK

PHONE 5431L1—John Johnston, brick, stonework, chimneys, fireplaces, boilers. 472 Fraser Street. Defective fireplaces a specialty.

BRICK AND CEMENT WORK

CHIMNEYS, mantels, boiler work, cement work. Herspool, 887 Davida Avenue, Gorge.

CHIMNEY SWEEP

J. W. HEARN, the clean sweep. Cleanliness, punctuality, courtesy. Phone 1194.

CARPET CLEANING

HAVE YOUR CARPETS WASHED
BY the famous HAMILTON BEACH METHOD. Removes all dirt and dust, kills moths and disease germs, and brings up colors and patterns like new.
Our work and service will please you.
ISLAND WINDOW & CARPET CLEANING COMPANY
Phones 7883 and 3813 843 Fort St.

DRYGOODS—WHOLESALE

WHOLESALE DRYGOODS—Turner, Beeton & Co., Ltd., wholesale drygoods importers and manufacturers. Men's furnishings, tents, "Big Horn" Brand shirts, overalls. Mail orders attended to.

DETECTIVE AGENCY

THE Western Private Detective Agency, 33-35 Board of Trade Bldg., Victoria. Phone 819. J. Palmer, Mgr. Res. 2352L1.

THE International Detective Agency, Room 403, Union Bank Bldg. Phone 2813.

DYEING

When is a spot not a spot?
WHEN you have your soiled dress or suit renovated, cleaned or dyed by us. Bring them in, or phone 73. CITY DYE WORKS, 624 Fort Street.

EMPLOYMENT AGENCY

CHINESE-CANADIAN Employment and Interpreting Office. Phone 1828.

EMBOSSED STATIONERY

PRIVATE STATIONERY embossed in any design or color. The Colonist Printing Company, Limited.

EXPRESS AND TRUCKING

ABOUT furniture moving, packing, shipping, or storage, see Reeves & Lamb Transfer Co. Forwarding and distributing. Cut rates on freight to Eastern points. Office Phone 1887. 787 Pandora Avenue.

A PHONE call brings a Pickford padded motor van to your door. Day and night service. Phone 848.

DRAYMAN — Joseph Heaney, office at 1305 Wharf Street. Phone 171.

MOVE your furniture by motor or team; careful and reliable service. Entrust to J. D. Williams. Phone 876.

THE Truckportation Co., Ltd., general and long distance hauling; 1 to 5-ton trucks. 496 Bay Street. Phone 7157.

ENGRAVING

GENERAL engraver, stencil cutter, and seal engraver. Geo. Crowther, Green Block, 1310 Broad Street, opposite Colonist.

FURNITURE MOVING

FURNITURE moving, baggage and general hauling. The General Service Transport, Limited, 1137 Langley Street. Phone 69.

FURRIERS

FUR—We convert your old muff or fur into a fine-appearing cape, or trimmings can be remodeled at very moderate prices. 733 Wilson St. Phone 5465X.

34 YEARS' experience. Furrier, Joss Sanders, 1253 Oak Bay Avenue. Phone 6613 for estimate.

GLASS

BROKEN windows, leaded glass repaired at shortest notice. Phone M. Burns, 1819 Davie.

GARDENING

S. G. HODGES, 540 Ardenlee Road. Pruning, spraying, lawns made. Phone 7361L2.

GUNMAKERS

JAMES GREEN, gunmaker; repairs and alterations; makes gun stocks, bore, brown and blue barrels. We buy and sell first-class guns. 1764 Pandora. Phone 1764. 1519 Government Street.

HATS

LADIES and gents—Have your old hats cleaned, reblocked or remodelled to latest style. Victoria Hat Factory, Broad Street, opposite "Times." Phone 1738.

LITHOGRAPHING

LITHOGRAPHING — Lithographing, engraving and embossing. Nothing too small nor too exhaustive; small your stationery is your advance agent; our work is unequalled west of Toronto. The Colonist Printing & Publishing Co., Ltd.

NURSING HOME

MAPLEHURST, 1537 Blanshard Street—Aged and convalescent patients received; English graduate nurse.

OXY-ACETYLENE WELDING

ALL classes of welding, oxy-acetylene or electric processes. British Welding Co., 583 Pembroke Street. Phone 6914.

CAST iron, brass, steel and aluminum welding. H. Edwards, 924 Courtney St.

ELECTRIC and oxy-acetylene welding, ship repairs, boilermakers, blacksmith work, brass and iron castings, etc. Victoria Machinery Depot Co., Ltd. Phone 570.

PLUMBING AND HEATING

UP-TO-DATE HEATING
A "Home" is turned into a "home" with modern heating; also less work and trouble. Will you let us tell you about the
REGINA PIPELESS FURNACE?
Repairs to your present plant are in our line. Quick, prompt and expert plumbing. Night phone (592). Day phone 716. Or call at the store, 1122 Blanshard Street.
DOMINION PLUMBING AND HEATING CO.

Phones 1324, 3009L. 947 Fort St.
HAYWARD & DODS, LTD.
PLUMBING . HEATING

PLUMBING, R. SMITH. HEATING
717 Fort St.
Oak Bay Phone 1188 Phone 1188?

VETERANS' Plumbing Co., W. Miller and D. Randall. Phone 6911. Cor. Fort and Langley. First-class workmanship.

PLASTERING AND CEMENT WORK

J. ALLEN, Plasterer—Estimates given on plain and ornamental plastering, cement work, repairing, etc. Phone 6198. 2319 Beach Drive.

PATENTS

PATENTS, trade marks, designs, copyrights; Featherstonhaugh & Co., the old established firm of patent attorneys. Offices, 1030 Rogers Building, Vancouver, B.C.

PATENTS obtained, technical specifications and drawings prepared. T. L. Bayden, M.I.M.E., etc., 407 Union Bank Bldg., Victoria, B.C. Phones 516 and 2074R.

PAINTING AND PAPERHANGING

ENAMELLING, kalsomining, papering, painting; clean, first-class work; moderate rates. Phone 4580L.

LET BLACKETT DO IT—Our work speaks for itself. Interior and exterior decorating, signs, roofs repainted, etc. F. J. Blackett, 1539 Fort St. Phone 1469.

STUART LOWRY, kalsomining, painting and paperhanging at low rates. Phone 2178W.

BUSINESS DIRECTORY 37 (Continued)

PRINTING

WHY send your printing orders East, when you can get them done better, quicker and at the same price at The Colonist Printing Department?

STORE AND OFFICE FIXTURES AND ALTERATIONS

SPECIAL Furniture, House Fixtures, Cabinet Makers, Jobbing. Day & Friend, cor. Yates St. and Vancouver. Phone 5412.

STENOGRAPHER

MRS PIKE, 811 Jones Building. Work strictly confidential. Phones 4896 and 4892L.

MISS C. THOMAS, Stenographer. Stenographic work of every description. 317 Hayward Bldg., Victoria, B.C. Phone 1222.

TYPEWRITERS AND SUPPLIES

NEW and second-hand, repairs, rentals. Ribbons for all machines. Underwood Typewriters. 766 Fort Street. Victoria. UNITED TYPEWRITER CO., LTD.

WINDOW CLEANING

ISLAND WINDOW & CARPET CLEANING CO.
Phones 7883 and 3813 843 Fort St.
We don't advertise our work—our work advertises itself. Our auto service is at your command. W. H. HUGHES, Proprietor.

RELIABLE WINDOW CLEANERS.
Phone 3449. 434 Swan St.
"LET US DO IT"
By Hour or Contract
Auto Service Expert Workmen
No Charge for Estimates

SAFETY STORAGE AND WAREHOUSING

BONDED and open storage; expert packing, moving; cut freight to any point. Phone 178; night 7253L1. 735 Johnson St.

WOOD

WOOD FROM HAPPY VALLEY
Dry Fir, sun-cast water $3.00
Dry Fir, with heavy bark $3.50
Dry Alder, per cord $3.50
Dry Kindling, per cord $3.00
Phone 2185. P. DIAGIACOMI, 539 Alpha St.

BEST fir cordwood, dry, 12, 14, 16-inch lengths; $8 cord; bark, $2; knots, $0.75. Ridley & Sons, 3131L or Belmont 387.

NON-SALT-WATER, bark, blocks, kindling, dry fir. F. T. Tapscott. Phone 339.

PROFESSIONAL DIRECTORY

BARRISTERS

DUNLOP & FOOT
Barristers, Solicitors, Notaries, etc.
Members of NOVA SCOTIA, MANITOBA, ALBERTA and B. C. BARS
612-13 Hayward Bldg., Victoria, B.C. Phone 812

CHIROPRACTORS

CHAS. A. and Estella M. Kelley. Established over 8 years. Consultation free. Phones 4164 and 1816. 112 Hayward Bldg.

DENTISTS

DR. LEWIS HALL—Jewell Block, cor. Yates and Douglas Streets.

DR. J. F. SHUTE, dentist. Office No. 802 Pemberton Bldg. Phone 7157.

LAND SURVEYORS

SWANNELL & NOAKES, C.E., D.L.S., B.C.L.S., 1006 Government St. Phone 127.

PHYSICIANS AND SURGEONS

DR. J. DUNLAP, women's diseases specialist. Surgery, hospital experience. 317 Walker Bldg., Second and University, Seattle, Wash.

DR. DAVID ANGUS, women's disorders a specialty; 25 year's experience. Suite 450, Pantages Bl'k., 3rd and University, Seattle.

HOUSES FOR SALE 39

NEW 6-ROOM BUNGALOW, $3,150

A BEAUTIFUL 5-room bungalow, just outside city limits, just off car and on main road. Large bungalow is hardly 1 year old; 2 bright bedrooms, large open fireplace to dining-room, there is nice panelling and beaming; a lovely parlor; big, bright kitchen and pantry; very latest 3-piece bathroom; high, full basement. Built under direct supervision of husband and wife. A fine garage. Land 130x230, deep black loam, fine for small fruits. Taxes only $28. Owners in Los Angeles reduce price to $3,150, on terms. Here's a bargain.
VICTORIA REALTY CO.
554 Central Bldg. Phone 5035

A BURNSIDE Bargain—Neat little 4-roomed bungalow, on nice lot. Low taxes. Close to school, etc. $850.

A MARIGOLD Snap—¼-acre lot and 5-room cottage, neatly done up, h. and c. water; low taxes. Fully furnished, $955.
W. B. SHAW & CO.
303 Pemberton Bldg. Phone 5575

AIRED, and ready to step into—Five-room bungalow, large lot, some furniture. Lovely priced for cash. Owner, Box 2336, Colonist.

HOMES OUR SPECIALTY

AN EXCELLENT BUY—5-room semi-bungalow, almost new, full basement, furnace, laundry tubs in kitchen, large kitchen and pantry, living-room with open fireplace, dining-room, built-in buffet, open fireplace, 3 bedrooms, one with open fire; entrance hall, linen closet, modern bathroom and separate toilet; large lot, in lawn and garden. Price reduced to $5,250.
CITY BROKERAGE, A. T. Abbey, Mgr.
503 Union Bank Building Phone 515

A NEW 5-room bungalow, Fairfield; hardwood, 3 open fireplaces; large lot; cement basement; $5,900. Apply 1034 Burdett Ave.

CHAMBERLAIN St., Oak Bay—This dainty, compact and attractive well built home, containing hall, large living-room with open fireplace, leading into dining-room which has spacious and very bright beamed ceilings, very best of electric fixtures; 3 extra large bedrooms with wardrobes, and 3-piece bathroom between, kitchen is spacious, Dutch design, finished in white enamel. There is a new Gurney-Oxford range, inlaid lino in kitchen and bathroom, Hall; Holland linen blinds and double brass curtain fixtures at all windows. Full cement basement with new $300 furnace; good verandas back and front, and very well kept garden, beautiful roses and flowers; 3 minutes to car. Offered exclusively at $4,900; $1,000 can remain on mortgage at 7%. G. H. Deakin & Co., 739 Yates St. Phone 7002.

GREATEST BARGAIN IN FAIRFIELD
HARDWOOD FLOORS, HOT WATER HEATING

DO you want to make real money? If so, here is your chance for a home or a speculation, whichever you wish. This is without doubt, the cheapest home in Fairfield district, with hot water heating and hardwood floors. It has living-room with oak floors and mahogany border, built-in bookcase and open fireplace; dining-room with built-in buffet and oak floors; a den, 3 bedrooms and 1 unfinished as well; basement, furnace, stationary washtubs; cement drive to large garage; situated in high locality; fine view of sea and mountains and close to park; local improvements paid. Price reduced to $4,750, on terms. Cost $8,000. No phone information.
Apply to
BRITISH-AMERICAN BOND CORPN., LD.
B.A. Bond Bldg., 755 Fort Street

FOR Sale—House and lots in all parts of the city on terms to suit the purchaser. It will pay you to see our list. Money to loan. Houses to rent, furnished and unfurnished.
LEE & FRASER
1322 Broad St. Established 1890

FAIRFIELD — EXTRAORDINARY! — We have 14 days in which to sell this beautiful Fairfield bungalow. We're instructed to ask $3,600, but to bring any offer to the owner. It's on high ground. Big garden lot in flowers, shrubbery and fruits. Concrete walks, garage. This large 5-room California bungalow combines utility, beauty and comfort. Every manner of built-in effects, high-grade finish. It's a shop at $3,400, and immediate possession. Must be sold.
THE VICTORIA REALTY COMPANY
204 Central Bldg. Phone 3020

FOR Sale—9-roomed house, not finished. Money maker for handy man. Cheap for cash. Apply Owner, Graham, Wildrose Avenue, Marigold.

NEAR golf links on Millstream Rd., Langford, new 5-room house, 3½ acres for sale. Phone 9307X.

HOUSES FOR SALE 39 (Continued)

Phoenix Assurance Co., Ltd. (London, England).

A SPLENDID BUNGALOW OF SIX ROOMS

SITUATED on Pembroke St., and close to Jubilee Hospital. This is an exceptionally convenient bungalow, in good repair, and has recently been painted inside and out. Taxes only $38 per annum. Price $3,500, on terms to be arranged.

ANOTHER HOME OF SIX ROOMS

ON Redfin St., close to Cameron, a 6-room modern 1½-story dwelling, with all modern conveniences. Highly situated, on a lot 50x155, and facing south. Price only $3,850, on terms to suit.

FOUR-ROOM MODERN COTTAGE

WITH outhouses. Good water supply. On a corner lot (Courtland and Ronald Streets). Price only $600, on terms to suit.

ANOTHER FOUR-ROOM MODERN COTTAGE

ON Cloverdale Avenue. Nicely situated, and facing east. Lot is about 55x117. Taxes are very light. Price, on terms, $1,100.

B.C. LAND & INVESTMENT AGENCY, LTD.
625 Government St. Phone 126

LOOK AT THIS SNAP

FOUR-ROOMED modern bungalow; cement foundation; ½ acre of ground; barn for two head of stock; just off East Saanich Road, on three-mile circle, and close to jitney service. Barn and bungalow would cost $2,000 to replace. Title indefeasible.
$1,000 WILL BUY THIS PROPERTY
H. G. DALBY & CO.
334 View Street Opposite Spencer's

FAIRFIELD HOME—MUST BE SOLD

HIGH part, view of passing boats. Just far enough off Dallas Rd. to be sheltered from winds. On one of Fairfield's loveliest streets, with expensive surrounding homes. Six-room home, in most excellent condition. Recently renovated and redecorated from roof to basement. Residence and garage an attractive picture. Interior consists of entrance hall, living-room with rather unusual fireplace; dining-room with buffet and semi-panelling; earth pass pantry, attached gas range in kitchen; 3 nice bedrooms, deep wardrobes; separate bath and toilet. High, full cement basement; furnace. Excellent floor coverings, draperies, etc., included. Offering this at $3,500 (terms). But what is your offer? Immediate possession. Improvement taxes are paid out. Victoria Realty Co., 204 Central Bldg. Phone 5035.

GOING South, will sacrifice my beautiful 3-room bungalow, about ¾ acre land, all improved, with fruit. Phone 7418L1.

NEAT 3-roomed cottage, at the Gorge; fine lot; $1,000 or nearest offer. Apply Box 484, Victoria.

SAANICH SNAPS

OWNER says: "Sell the property for $750." Large, high and dry lot, fenced, 15 large fruit trees, faces south, near Colwood Ave.; low taxes; five-room house, needs some repairs. Take it as it is, and make a very desirable and comfortable home.
Phone 5751L3, day or evening.
545 Gorge Rd. West

SAANICH REAL ESTATE AGENCY

OAK BAY SEMI-BUNGALOW, fine marine view, standing in ¼-acre garden, all rich soil, well planted. 7 LARGE, BRIGHT ROOMS, hot water heating, built-in features, garage, in fact a very desirable home. Owner, leaving, has reduced price by $1,025. Your gain if bought at $6,000, on terms.

OFF OAK BAY AVENUE—5-r. bungalow and large lot. If sold this week, $2,000.

INSIDE ¼-MILE CIRCLE—6-room modern 1-storey residence, with all built-in cabinets, full basement. Genuine sacrifice at $1,350 cash.
H. AMPHLETT G. C. HOWELL
506 Union Bank Building Phone 5500

PRICE $4,000—Well-built modern house, providing hardwood floors in all rooms, containing 3 sitting-rooms, kitchen, hall, 4 bedrooms, bathroom, wide verandas. Standing in 1/1.30 of an acre; nearly all in cultivation, some fruit, barn, chicken house; on good road; R.M.D. and telephone; about 1 mile from station. Terms.
C. WALLICH
Real Estate and Insurance Agent
Cowichan Station E. & N. Ry.

HOUSES FOR SALE 39 (Continued)

935 Fort Street Phone 155
Real Estate, Financial and Insurance Agents

$5750—OAK BAY — Semi-bungalow of 9 rooms, surrounded by first-class homes on fine boulevarded street, close to cars. Home recently painted and redecorated throughout. Wide porch with granite pillars extends across front commanding unobstructed view of sea and mountains; large panelled hall with handsome stairway; reception-room has large open fireplace and bookcases, sliding doors connect panelled dining-room with built-in buffet. These rooms have southern exposure and hardwood floors. Kitchen with built-in effects, large cooler, etc.; 3 bedrooms downstairs; 2 bedrooms and den upstairs; fine enamelled bathroom; cemented basement, furnace, laundry tubs, coal, wood and fruit rooms, and extra toilet. Lot is lawn and flowers, to lane at rear. Terms can be arranged.

$5800—SEMI-BUNGALOW of 5 rooms. HARDWOOD FLOORS HOT WATER HEATING
This delightful home is situate within half a block of street car service, and is exceptionally well planned, having large reception hall with panelled stairway and walls; reception-room has open fireplace, china cabinets and bay windows; dining-room is beamed and panelled, with built-in buffet. Hardwood floors throughout these rooms. Bright enamelled kitchen with numerous cupboards; breakfast-room or den with fireplace; bedroom, toilet and wash basin on ground floor; 3 bedrooms upstairs; separate bath and toilet; full cemented basement; toilet and laundry room. Gorney-Oxford hot water heating plant. Terms arranged.

HAVE YOU SEEN THIS?

If not, let me show it to you today. We know that you will agree with us that it is one of the most charming homes in the vicinity of Victoria.

A proper description of this delightful spot is impossible, so we only try to set forth a few of the many features.

THERE is a modern, up-to-the-minute 1 5-roomed bungalow, quite new, and all excellent condition. Contains several large open fireplaces, panelling, beamed ceilings, built-in effects—there's nothing missing. Well-built garage. Large wood-lined barn, at present used as a fruit packing house, but could be used for almost any other purpose. The property comprises over an acre of excellent land, all cleared, and containing one of the finest collections of fruit trees on the Island. The trees are all full bearing, plums, apples, pears, peaches, prunes, cherries and other varieties. The orchard alone has netted the owner as much as $100 to $200 a year, so that, as well as being a most delightful home, it is also a good revenue-producing proposition.

The owner is anxious to sell quickly, and has reduced the price accordingly. It's a snap for somebody.

Ask us for further particulars.
SWINERTON & MUSGRAVE
940 Fort Street

HERE'S YOUR OPPORTUNITY
HOME BY THE SEA

WELL sheltered position, containing 5 bright rooms and sleeping porch; 2 bathrooms; 1 fireplace; all built-in features; disappearing bed; furnace; laundry tubs; cement floor and walks; nice lot in flowers, lawns and shrubs. Home just redecorated. Price for quick sale, $4,750; terms arranged.
CROSS & CO.
Belmont House Opposite P.O.

$2100—GORGE bungalow, half block from Gorge waters; 4 rooms, plastered; reception hall, living and dining-rooms beamed and panelled, fireplaces; Dutch kitchen, 5 bedrooms, bath, toilet, wash basin, full basement. $500 cash, balance like rent.

$4500—FAIRFIELD—7-room semi-bungalow, hardwood floors, furnace, wash tubs, cement basement, garage; 1 bedroom downstairs, 5 large bedrooms upper floor. There is big value in this home. Arrange terms. R. B. Funnell, 113 Pemberton Blk.

GRANT & LINEHAM, LTD.
(Established 1888)

$550—SPECIAL BARGAIN — Three-roomed cottage with half-acre land, on high ground; partly furnished.

$2325—PRETTY MODERN BUNGALOW—Living-room with open fire, choicest panelling and plate rails, two fine bedrooms, bright kitchen, modern bathroom, cement basement with laundry tubs; fine lot, with garden. A cosy home at a bargain.

$25 PER MONTH—COSY BUNGALOW HOME, contains entrance hall, living-room with panelling, plate rails and open fire, fine bright kitchen, good bedrooms, good bathroom, pantry, extra room off back porch; the basement with cement foundation and nice lot in garden. Only $300 cash, balance $25 per month, and it rents for $30. It is well situated and a great bargain.
1333 Douglas Street Phone 354

WORKINGMEN'S HOMES AT HALF PRICE

$850—NICE four-room cottage, on big lot, 50 x 120; almost from car; low taxes.

$900—FOUR-ROOM home, in first-class shape, with chicken house and nice lot in fruit.

$950—4 ROOMS, bathroom and pantry, with basement, chicken house, nice lot under cultivation.

$1100—FOUR-ROOM house, newly painted, fully furnished with good furniture; chicken house, big lot, low taxes; owner leaving city; must sell.

$1200—FOUR-ROOM house, plastered, in great-class shape, on nice lot close to car; low taxes.

$1500—LOVELY 4-room bungalow, in excellent shape, basement, big lot, hour jitney route.

$1500—4-ROOM bungalow, on Hanitsia Street, near car and jitney; cost $2,000. This is a snap.

$1600—4-ROOM house, bathroom, dining-room panelled, situate in Victoria West, close to cars.

We have a large range of good houses cheap.
CROWN REALTY & INVESTMENT CO.

4-ROOM BUNGALOW, immediate possession. A bargain at $1,800. Easy terms.
McPHERSON & FULLERTON BROS.
520 Central Bldg. Phone 1565

$2650—4-ROOMED bungalow, built-in features, fireplace, 3 nice bedrooms, bath, full cement basement and furnace; garden and chicken house; splendid value. Mutual Realty, 416 Sayward Bldg. Phone 5096.

$4985—MODERN 7-room semi-bungalow, on fine grounds, with beautiful marine view, Oak Bay; hot water heat throughout; garage. Note the price, on terms.

$6300—VERY attractive 10-room semi-bungalow, on lot 75x150, close to car and beach, Oak Bay. Main rooms have oak floors, built-in features, sunroom, bath and toilet down, bathroom and toilet upstairs, 9 fine bedrooms with lighted closets; cement basement, furnace heat. A wonderful buy at this price.

$9500—BEAUTIFUL 8-room stucco home, in finest part of Oak Bay. Hardwood floors, fireplaces in den, dining and drawing-rooms, inlaid tile floors in kitchen and bathroom; very fine woodwork; 3 large bedrooms and ladies' den with fireplace upstairs. Our previous listing on this house was $12,000. Easy terms arranged.

$3570—BRAND new 5-room stucco bungalow, on 1-3 acre, high location, just outside city; all modern conveniences. Terms.

$1575—UNFINISHED 5-room house, on two lots, all in garden and fruit. Fine situation.
R. V. WINCH & CO., LTD. 540 Fort St.

ANOTHER BUNGALOW BARGAIN

$1850—SIX rooms, reception hall, living-room, dining-room, kitchen and three bedrooms, all on one floor; fifty-foot lot, basement, fireplace, modern plumbing, plastered walls recently kalsomined, and a clear title to the place, which is in Fairfield, one block from the car. Cash $500, or offer, and $35 mon

ACREAGE FOR SALE 42 (Continued)

PEMBERTON & SON
Pemberton Bldg. Phone 3790

SOUTH SAANICH—1 acre of first-class soil, all cleared and planted in tree and small fruits. A new, modern bungalow of six rooms, with city water, electric light, telephone; close to school and Electric Railway station. Garage and poultry houses. This is one of the most complete suburban homes in the district. Price $4,800. Or will trade for a home in the city.

SAANICH—38 acres, about 13 under cultivation, 10 acres seeded to pasture, balance in timber; all good soil, all fenced and cross-fenced. A never-failing stream running through the property. 100 assorted fruit trees in full bearing, also small fruits. A modern house of eight rooms, with water laid in; good basement and furnace heated; electric light and telephone; barn, poultry houses, etc. To close an estate, we are open to an offer.

PEMBERTON & SON
Real Estate, Financial and Insurance Agents
Fort Street Victoria, B.C.

SUBURBAN home, just outside city—3 acres; new, charming bungalow, city water, light, phone, bath, toilet, basement, built-in features throughout; garage, chicken sheds; high, healthy situation; rich soil; grand view. Will sacrifice. Owner, Box 5408, Colonist.

LIST WITH US
VICTORIA HOMES, FARM LANDS AND RANCHES—We have a large number of country homes, small farms and waterfront properties, carefully inspected, which we can recommend.
A CHOICE HOME on Beach Drive, commanding a lovely view of the sea and Mount Baker. Fully modern, large living-room and dining-room with open fireplaces, reception hall, kitchen, pantry, bathroom and toilet; three bedrooms; H. W. furnace; good garage; nice flower and fruit garden. Taxes only $74. Price $8,500; cash $3,750, balance arranged to suit purchaser.
ALSO another ATTRACTIVE HOME on double lot, 160 ft. by 126 ft.; five rooms, fully modern, good cement basement, garage; good garden with number of bearing fruit trees. Taxes $57. Price $4,200, including electric fittings, linos, portieres, curtains and blinds. Good terms arranged.
PALACE REALTY
816-11-13 Hayward Bldg. Phone 2777

CHEAP SAANICH FARMS
7 ACRES, more or less, with about 2 acres cleared and under cultivation; good, deep soil, ditched and fenced; on main road. Price $350 per acre.
5 ACRES, with small new house, all excellent soil and well, partly fenced, and several acres slashed and burnt. $1,750.
A. S. BARTON WISE & CO., LTD.
111 Pemberton Bldg. Victoria

YOU WILL SURELY WANT THIS UPON INSPECTION
5 ACRES, choicest strawberry land on the peninsula. 3 acres cleared, 1 acre has stumps blasted. There is 1¾ acres in fine plants, also nearly ¼ acre raspberries and logans, a splendid well, spring water; 5-roomed cottage, new buildings, consisting of garage, toolshed, 2 chicken houses, Chinaman's house for 4 pickers, fenced with Page wire. Owner leaves for California. Tells us today to cut price to $4,200; terms $1,250 cash. This is a reduction of $2,000. There is no better land anywhere. If you mean business we will show it to you.
STEEL REALTY DEVELOPMENT CORPORATION, LIMITED
644 Fort Street

HERE IS A BARGAIN—SAANICH
3 ACRES, all under cultivation in small fruits; good 5-roomed cottage; city water, barn and 3 chicken houses; on main road. Would exchange for house in city. Only $2,500. BAGHLAWE & CO.

ACREAGE WANTED 43

ACREAGE Wanted—Will pay small amount cash and trade all or part 176 acres wild land, Highland District, for similar tough, rocky acreage anywhere closer in. Roughness no detriment, but must be sheap. Elk Lake, Cordova Bay or Mount Douglas districts preferred. Give location when replying. "Sportsman," P.O. Drawer 1917, Victoria.

WANTED—5 acres cleared land, near Victoria, suitable for poultry. Must have city water and be cheap for cash. Box 5436, Colonist.

WANTED—To hear from owner of good farm for sale. State cash price, full particulars. D. F. Bush, Minneapolis, Minn.

PROPERTY FOR SALE 44

A NICE 7-roomed dwelling, with 20 acres of land, of which 5 acres are cleared. Stable and outhouses; tennis court. Price $3,000.
BEAUMONT BOGGS & CO., LTD., Agents
930 Broughton Street

ESQUIMALT—120 feet waterfront, only 30 feet from car line. A. Burdon, c.o. Croze & Co.

FOR Sale—Large fenced lot, Obed Ave.; low taxes; $350. Phone 7381R1.

FINE business location at Oak Bay Junction and Fort St.; a bargain for cash. P.O. Box 373.

FOR Sale—Large waterfront lot, Constance Avenue, Esquimalt; 83-foot frontage, nicely treed. $1,350 cash. 4013X3.

FARMS WANTED 46

PRAIRIE farmer wants well improved farm or ranch on Vancouver Island. Will exchange revenue-bearing property in good town or Vancouver, or purchase. Give all particulars in first letter. Large place preferred. No agents. H. H. Taylor, 2473 Third Ave. West, Vancouver.

FARMS FOR SALE 47

NEAR DUNCAN—Twenty-eight acres, mostly cultivated; six-roomed house, large barn and outbuildings; ample water; good road, telephone; railway station five minutes' walk. For immediate sale, $6,000 cash. No agents. Apply Owner, Box 123, Somenos, B.C.

COUNTRY HOME AND CHICKEN, FRUIT FARM
10 ACRES, on main road, 3 miles from city; 7 acres cleared, acre in strawberries, chocolate loam soil; first-class bungalow, large veranda opening to living-room, large open fireplace, panelled in fir and beamed ceilings, built-in bookcases and cosy corner; sliding doors to dining-room, which is panelled, and beamed ceilings, buffet, fireplace; large, bright rooms, 3 spacious bedrooms, closets; 3-piece bathroom, hot and cold water. Kitchen has built-in features; basement, cement, with laundry tubs; 4 chicken houses, barn, etc. Offered at $6,500; $2,000 cash.
MORTGAGE SALE
G. E. DEAKIN & CO.
723 Yates Street

MONEY TO LOAN 52

AGREEMENTS for sale, mortgages, etc., bought for cash. A. D. Ford, 307 Pemberton Building. Phone 1708.

MONEY TO LOAN
IN sums ranging from $500 to $20,000, on improved farm and city property. Apply F. R. Brown & Sons, 1113 Broad Street.

MONEY to loan on first mortgage covering improved property; also money to discount mortgages and agreements for sale. Dunlop & Foot, Barristers and Attorneys, 812-813 Hayward Bldg., Victoria.

WE have several sums of money to loan on improved real estate security, at current rate of interest.
SWINERTON & MUSGRAVE
640 Fort St. Phone 451

PERSONAL 53

HEIRS wanted at once—$9,000 estates seeking claimants. You may be one. Send 10c silver for Bulletin. International Claim Agency, A-9, Pittsburgh, Pa., U.S.A.

AGENTS WANTED 55

AGENTS—Men or women. Sell knitting wool, the article that is in demand in every home today, as women and girls are all knitting, whether it is a garment of necessity or of luxury. We supply you with sample card of 16 shades of the best knitting wool on the market; it runs 300 yards more to the pound than any other wool. We allow you a very large profit on every sale and supply your customers with printed instructions for knitting popular, up-to-date garments. This helps you make sales. Write immediately for sample card, instructions and territory. Dominion Manufacturing Company, Dept. 139, 257 Eastern Ave., Toronto, Ont.

AGENTS WANTED 55 (Continued)

AGENTS—A new invention—Pyro Fire Extinguisher weighs only 2 lbs. Excellent work of heavy high-priced devices. Guaranteed. Puts out fire in ten seconds. A child can use it. Already selling like wildfire in organized territory. Selling price only $2. Agents' profit over 100%. J. S. Perry, P.E.I., sold 730 last 26 days. Alvin McAulay placed 14 in (two hours. Investigate today. Pyro Fire Extinguisher Co., 297 Echo Drive, Ottawa, Ont.

AGENTS to sell Dr. Hovah's Toilet Soap, Toilet Articles, Home Remedies. Men or women can do this work and earn from $15 to $75 per week. Whole or spare time. Territories allowed. For further particulars apply Hovah Manufacturing Co., Dept. 44, Toronto, Ont.

AGENTS make $10 daily taking orders for new book, "Story of Canada," containing over 700 pages; 250 illustrations; history of Canada from earliest settlement to present. Also Christmas Books and Bibles. Enormous demand; big profits; credit given; freight paid; exclusive territory; outfit free; act at once. Winston Co., Dept. C., Toronto.

BUSINESS man, going to England about Xmas, acquainted Northeast and Southwestern parts, would be pleased to execute commissions or establish agencies. Excellent references, confidential. Box 6716, Colonist.

TIMBER BROKERS 60

FOR Sale or Lease—Sawmill, on railway with contracted timber at $1.10 per M. This is a bargain. Investigate. Box 7320, Colonist.

LARGE and small tracts of timber, accessible to rail and water, for sale. Wise & Co., 100 Pemberton Bldg.

TRACTS of four to six million feet of crown granted timber for sale; also ties, mine props, etc.; an East Coast of Vancouver Island, on railway, close to tidewater. Franco-Canadian Company, Ltd., 310 Belmont House, Victoria, B.C.

The Returned Professional and Business Men's Association of Victoria, B.C.
Respectfully solicits the patronage of local residents in the lines of business hereunder mentioned:
ARCHITECTS
P. L. JAMES, 521 Hayward Building. Phone 6015.
RALPH BERRILL, A.R.I.B.A., 4 Brown Block. Phone 2343.
AUTOMOBILE REPAIRS
THE MECHANICAL MOTOR WORKS, 1335 Oak Bay Avenue. Phone 5904.
AWNING MAKER
GEO. RIGBY, 638 Fisgard Street. Phone 6468.
AUTO PAINTER
VETERANS' AUTO PAINTING WORKS, 1730 Blanshard Street.
BUILDERS' SUPPLIES
JOHNSON BROS., 2744 Avebury Street. Phone 4136.
CANDIES
K. J. LAWRENCE, Handy Candy Store, 1019 Blanshard Street. 1 minute from Royal Victoria Theatre. Phone 5511.
CARPENTER AND BUILDER
EVANS & GREEN, 1376 Dallas Road. Phone 6332X.
CLOTHIERS
FYVIE BROTHERS, 609 Government Street. Phone 1569.
A. R. C. JONES, with J. F. Sprinkling, corner View and Broad. Phone 4109.
CONCRETE SPECIALISTS AND CONCRETE PRODUCTS
HENSON & CO., 405 Gorge Road. Phones 5647 and 7182X.
DENTIST
H. CLARKE, 319 Central Building. Phone 1958.
ELECTRICIANS
FOX & MAINWARING, Pemberton Building. Phone 6911.
FINANCIAL AGENT
E. R. HUNNINGS, 212 Central Building, Phone 4424.
HOTEL KEEPERS
NICHOLSON & WILLIS, Bath Souks Harbor Hotel.
INSURANCE
W. J. BRICK, 807 B.C. Permanent Loan Building. Phone 1070.
LAWYERS
Names of live Legal Firms may be obtained from the President. Phone 2872.
LAND SURVEYOR
F. H. ALLWOOD, B.C.L.S., 625 Hayward Building. Phone 4948.
ORCHESTRA AND BAND
A. RUMBEY, 6th Regiment Band, 531 Niagara Street.
PAINTING AND DECORATING
T. H. KENDELL, 1320 Bay Street. Phone 42317.
PLUMBERS
VETERANS' PLUMBING COMPANY, Fort and Langley. Phone 6912.
R. J. COSTELLO, Lake Hill P.O. Phone 50757X.
REAL ESTATE AND INSURANCE
W. S. BROWN, 711 B.C. Permanent Loan Building. Phone 2121L.
J. H. GILLESPIE, 711 Fort Street. Phone 3649.
T. B. MONK & CO., 201 B.C. Permanent Loan Building. Phone 2781.
G. O. MORRIS 1040 Broad Street. Phone 2500 and 5601.
WENDELL B. SHAW, 338 Pemberton Building. Phone 1872.
TRANSFER AND TRUCKING
GENERAL SERVICE TRANSPORT, LTD., 1107 Langley. Phone 64.
JOHNSON BROS., 2744 Avebury Street. Phone 4736.
TOBACCONIST
J. DIROM, Three Shoe Cigar Stand, 1331 Government St. Phone 7152.

NOTICE TO CREDITORS
In the matter of the Estate of Thomas William Grimason, late of the City of Victoria, deceased.
All persons having any claims against the above estate are required to send by post prepaid or to deliver to the undersigned full particulars of their claims, duly verified, and the nature of the securities, if any, held by them.
AND TAKE NOTICE that after the 10th day of December, 1922, the executrix will proceed to distribute the assets of the said deceased among the persons entitled thereto, having regard only to the claims of which she shall then have had notice.
WOOTTON & HANKEY,
Solicitors for the Executrix.
Dated at Victoria, B.C., November 2, 1922.
349 Bastion Street.

NOTICE TO CREDITORS
In the Estate of Charles Herbert Fox, Deceased
ALL PERSONS having claims against the Estate of Charles Herbert Fox, late of Strasbourg, Saskatchewan, farmer, deceased, are required to send same, with particulars of security held, if any, and verified by statutory declaration, to the undersigned on or before the 16th day of December, A.D. 1922, after which date the assets of the Estate will be distributed among the parties entitled thereto, having regard only to the claims of which the undersigned shall then have had notice.
Dated at Regina, Saskatchewan, this 2nd day of November, A.D. 1922.
THE WESTERN TRUST COMPANY,
One of the Executors.
Care of KINSMAN & PORTER, Barristers, etc., Regina, Sask., Solicitors for the Executors.

MAYNARD & SONS
AUCTIONEERS
Instructed by the executors of the G. A. Richardson Estate, we will sell on the premises, 636 Yates Street, on

Monday Morning
11 o'clock, the balance of the
Dry Goods Stock, Fixtures Two National Cash Registers, Etc.
Including: National Cash Register ($c to $60). This is a total adding machine with letters for four clerks; also has tape attachment. National Total Adding Cash Register ($c to $2), Walnut-Top Counters, large French Plate Glass Mirror, all Shelving, 2 Revolving Stands, Stepladders, Window and other Display Fixtures, Rubber Printing Sets, Chest of Drawers, Plate-Glass Signs, Tables, Chairs, Pigeon Holes, Desk, Blinds, Heaters, balance of Drygoods, Hats, etc.
On view all day today and Monday morning.
MAYNARD & SONS
Auctioneers Phone 857

FURNITURE SNAPS
Chiffonier, 6 drawers, bevel mirror $12.00
Secretaire and Chair for 10.00
Oak Wardrobe, a beauty 35.00
Burr Walnut Music Stand 15.00
Day Couch in Choice Tapestry 17.50
Oak and Leather Den Suite 50.00
Gate-Leg Table, Fumed Oak 29.00
Pair Rich Silk Brocade Drapes 15.00
Dining Suite, like new, worth $356.00 ..... 119.00
Two Good Typewriters, $30 and 17.50
Ex. Dining Table and 6 Chairs 30.00
British Furniture Mart
See Our Stock of Ornaments and Novelties
751 Fort St. Phone 5663

Finance and Commerce

NEW YORK MARKET IRREGULARLY LOWER

Half-Hearted Rally Failed to Reassure, and at Close Selling Was Short

NEW YORK, Nov. 24.—Prices in today's stock market were again irregularly lower.

Sporadic rallies in individual cases, combined with rather extensive short covering on the theory that the decline had been overdone, and technical conditions warranted a rally, gave the market the appearance of strength during the early part of the session, but the half-hearted way in which the rally progressed induced further liquidation and short selling. This spread a wave of weakness over the list at the close.

Slight Rallying

Equipments, food, oil, textile and motor stocks rallied one to three points above yesterday's closing prices on rebound, as did some of the seasoned dividend-paying rails, in which there were indications of investment buying.

Independent steel shares were again subjected to short pressure, but they offered more stubborn resistance.

Oil Stocks

Standard Oil shares yielded more easily. Standard of New Jersey being down almost five points at one time, and closing at 190¾, or 60 points below the high figure reached just before the declaration of the stock dividend. Standard Oil of California was down 2¼, and General Asphalt 1½, but Pacific Oil, California Petroleum and the Panaman issues moved to higher ground.

Call Money

Call money opened and renewed at 4½, and advanced to 5 in the late afternoon, closing at that figure.

Time money was more plentiful today, some thirty-day loans being arranged on a 4¾ per cent basis.

The longer maturities continue to command 5 per cent. The commercial paper market was comparatively quiet, with the ruling names commanding 4¾ per cent.

Foreign Exchange

Foreign exchange business was again quiet, prices fluctuating within narrow limits. Demand sterling was quoted around $4.49¾, and French francs around 7.13.

Silver exchanges were weak in reflection of the recent drop in silver prices.

(Furnished by Burdick Brothers, Limited)
All Fractions in Eighths

Stocks—	High.	Low.	Close.
Allis-Chalmers	42	42	42
Am. Can Co., com.	72-3	71-7	71-7
Am. Car Fdy.	178-4	176-4	178-4
Am. In. Corp.	29-3	29-3	29-3
Am. Locomotive	131-3	130-4	130-4
Am. Smelt & Ref.	51-1	50-3	50-4
Am. Sugar Rfg.	75-7	75	75
Am. T. and Tel.	123-4	123-7	123-3
Am. Wool, com.	93	92	92-4
Am. Steel Fdy.	*43	43-0	43
Am. Sum. Tob.	34-7	34-6	34-7
Anaconda Mining	44-4	43-4	43-4
Atchison	100	99-5	99-5
Atlantic Gulf	24-1	23-5	23-5
Baldwin Loco.	128-4	121-5	121-3
Baltimore & Ohio	41-4	40-3	41-3
Bethlehem Steel	54	52-3	52-4
Canadian Pacific	141-4	140-4	140-4
Central Leather	34-3	34	34-1
Crucible Steel	64-4	63-7	63-3
Chesapeake & Ohio	66-5	65	65-5
Chic., Mil. & St. P.	34-4	34-4	34-4
Chic., R. I. & Pac.	32-3	32-3	32-4
Cons. Gas	122	121-4	121-4
China Copper	23-3	23-3	23-3
Cal Petroleum	48-3	48	48
Chile Copper	26-3	26	26
Corn Products	130-3	129-4	129-7
Erie	13-5	13	13
Gen. Electric	174	173	174
Gen. Motors	14-4	14-3	14-4
Goodrich (B. F.)	24-3	24	24
Gt. Nor. Ore	26-1	26	26-1
Gt. Northern, pfd.	64	63	63-1
Inspiration	36-1	35-7	35-7
Int'l Nickel	13-6	13-4	13-4
Int'l Mer. Marine	11-4	11-4	11-4
Int'l Mer. Marine, pfd.	48-4	48	48
Kennecott Copper	33-3	31-3	33-1
Kan. City Southern	13-4	13-3	13-3
Lehigh Valley	52-4	52-1	52-4
Lack. Steel	77-3	77	77-1
Miami Copper	25-3	25-4	25-3
National Lead	114-0	114	114
N. Y., N. H. & Hart.	31-4	30-6	30-6
New York Central	69-4	67	67-4
Northern Pacific	76-6	75-4	75-7
N. Y., Ont. & Western	26-4	26-2	26-3
Nevada Cons. Copper	14	13-3	13-3
Pennsylvania R. R.	43-3	43-1	43-1
People's Gas	63-3	63-3	63-3
Pressed Steel Car	77	77	77
Reading	76-4	75	75
Ray Cons. Mining	13-7	13-7	13-7
Republic Steel	48-4	47	47-4
Sin. Oil	31-3	31	31-1
Southern Pacific	83-4	83-2	83-2
Southern Ry., com.	32-2	31-5	32
Studebaker Corpn.	124-3	122	122-1
The Texas Company	43-3	43-2	43-3
Tob. Prod.	79-1	78-3	78-3
Union Pacific	146-4	139-4	139-4
Utah Copper	61-3	60-3	60-3
U. S. Ind. Alcohol	53-3	51-4	51-4
U. S. Rubber	48-3	47-4	47-4
U. S. Steel, com.	103-7	103-5	103-7
Virginia Chem.	24	23-7	24
Western Union	100	100	100
Wabash R. R. "A"	34-4	34	34-4
Willys-Overland	25	24-5	24-2
Westinghouse Elec.	58-6	58-3	58-3
Standard Oil, Indiana	114-0	113-7	113-7
Sears Roebuck	90	89	89
Am. Ship & Commerce	30-4	30-3	30-3
Union Oil	15-3	14	14
Am. Linseed	30-0	29-6	29-6
General Asphalt	40	37-3	38
Kelly Springfield	41-4	40-1	40-1
Coca Cola	76	75-3	75-3
Columbia Graphophone	3-5	3-4	3-4
Chic. & Northwest. Ry.	32-4	31	31-4
United Fruit	131	131	131
Famous Play. Las. Cor.	96-4	90	90
Key Tire & Rubber Co.	6-4	6-3	6-3
Cosden	46-4	46	46-4
Nevada Consolidated	14	13-5	13-5
Martin Parry Corp.	36	36	36
Pere Marquette	39-3	39-2	39-3
Endicott Johnson	53-3	50	50
Transcontinental Oil	11-4	11-4	11-4
Invincible Oil	14-4	14	14
Gulf States Steel	73-1	73	73
Pullman Co.	133-4	124-4	124-4
Pacific Oil	44-4	43-7	44
Pan-American	32-7	31-1	31-5
Mex. Seaboard	13	12-7	12-7
Chandler Motors	41-3	39-7	39-7
Houston Oil	66-4	65	65
Cuban Cane Sugar	13-6	13-3	13-3
Pierce Arrow	16-4	16-4	16-4
Retail Stores	71-3	70-6	70-6
Replogle Steel	33-4	31-4	32-3
Royal Dutch	33-3	33	33
Texas Pacific Ry.	26-3	26-5	26-3
Vanadium	36-3	31-6	31-6
Middle States Oil	11-6	11-4	11-4
Texas Gulf Sulphur	62-3	61-4	61-5
Montgomery Ward	30-6	30-4	30-4
Midvale Steel	21-6	20-3	21-3
Furo Oil	28	27-7	27-7
Phillips Pete.	43	42	42-3
Con. Can.	101-3	99-6	100-0

(Furnished by Burdick Brothers, Limited)

	Bid.	Asked.
Athabasca Oil	.10	.19
Havana Copper	.13	.15
Boundary Bay Oil	.00¾	.01
Boundary Red	.44	.48
B. C. Farm. Loan	80.00	
B. C. Fishing Co.	36.00	
B. C. Refining Co.		.60
B. C. Silver	.36	
Canada Copper		.05
Can. Nat. Fire	30.00	
Cork Province	.13	.19
Cons. M. & S.	58.00	
Crow's Nest Coal	36.00	
Douglas Channel		.04
Empire Oil	.01¼	.01¾
Granby	21.00	26.00
Great West Perm.		96.00
Howe Sound	2.75	3.30
Int'l Coal	.25	.31
Indian Mines		.01
McGillivray	.43	
Nugget	.03¾	.03½
Pacific Coast Fire	4.00	
Rambler-Cariboo	.94	
Silversmith	.20	
Silver Crest		.03½
Spartan Oil	.00¾	.00¾
Snowstorm		.04
Standard Lead	.18	.22
Sunloch Mines		.27
Surf Inlet	.30	.34
Stewart Lands		10.00
Trojan Oil	.03¾	.04¾
Utility Oil	.00¾	.00¾
Whalen, com.		3.00
Whalen, pfd.	30.00	
Wonderphone		.30

MONEY AND EXCHANGE
NEW YORK, Nov. 24.—Foreign exchanges steady.
Great Britain—Demand $4.49¾; cables $4.49¾; 60-day bills on banks $4.47.
France—Demand 7.12; cables 7.14.
Italy—Demand 4.71¾; cables 4.72.
Belgium—Demand 6.72½; cables 6.84.
Germany—Demand .01 7-16; cables .01½.
Holland—Demand 36.20; cables 36.40.
Norway—Demand 12.46.
Sweden—Demand 18.27.
Denmark—Demand 20.77.
Switzerland—Demand 18.82.
Spain—Demand 15.83.
Greece—Demand 1.85.
Poland—Demand .00½.
Czecho-Slovakia—Demand 2.13.
Argentina—Demand 30.73.
Brazil—Demand 13.73.
Montreal—100.

VICTORIA DAILY VICTORY BOND PRICE LIST

Victory Loan, 5½%	Bid.	Asked.
1st Dec., 1922	100.00	100.00
1st Nov., 1923	104.00	104.00
1st Nov., 1924	100.00	100.00
1st Dec., 1927	106.00	106.00
1st Nov., 1933	103.00	103.00
1st Nov., 1934	103.30	103.00
1st Dec., 1937	104.00	103.00
1st Nov., 1942	104.00	104.00
War Loan, 5%		
1st Dec., 1923	93.00	93.00
1st Oct., 1931	93.00	93.00
1st March, 1937 (payable in New York)	92.30	92.30

CHICAGO MARKET
(Furnished by Burdick Brothers, Limited)
All Fractions in Eighths

Wheat—	Open.	High.	Low.	Close.
July	109-3	110-1	109-1	109-3
Dec.	117-6	118	117-4	118-4
May	116-3	117-5	116-3	117-3
Corn—				
July	69-3	70-1	69-4	69-5
Dec.	70-1	71	70-1	70-3
May	70-1	70-7	70-1	70-3
Oats—				
July	39-6	40	39-6	39-7
Dec.	43	43-4	43	43-4
May	43-5	43-7	43-5	43-1

C.P.R. EARNINGS INCREASE
MONTREAL, Nov. 24.—Canadian Pacific Railway earnings for the week ended November 21 were $4,747,000, an increase of $700,000.

MONTREAL STOCKS
(Furnished by Burdick Brothers, Limited)
All Fractions in Eighths

	Close.
Bell Telephone	111-3
Brazilian Trac.	45-7
Can. Cement, com.	73-4
Asbestos	46
Abitibi	82-4
Brompton Paper	33-3
Dom. Glass	63-7
Atlantic Sugar	87
National Breweries	31
Detroit United	67-3
Laurentide Co.	98
Quebec Ry.	23-3
Riordon Paper	9

METAL MARKETS
NEW YORK, Nov. 24.—Copper quiet. Electrolytic, spot and futures 13¾ to 14. Tin, spot and nearby $36.12; futures $36.62. Iron steady and unchanged. Lead steady, spot $7.10 to $7.25. Zinc nominal, spot and nearby $6.85 to $7. Antimony, spot $6.50.
At London—Standard copper, spot (£61 15s; futures (£3 12s. Electrolytic, spot £69 10s; futures £70. Tin, spot (£274 15s 6d; futures (£272 17s 6d. Lead, spot (£30 2s; futures (£28 2s 6d. Zinc, spot (£33 2s 6d; futures (£34 7s 6d.

U. S. LIBERTY LOAN
Closing Bids

Liberty 3½'s	100.12
Liberty 1st 4's	98.30
Liberty 2nd 4's	97.86
Liberty 1st 4¼'s	93.36 @ 94
Liberty 2nd 4¼'s	93.74 @ 78
Liberty 2nd 4¼'s	96.36 @ 40
Liberty 4th 4¼'s	96.06 @ 06
Victories 4¾'s	100.06 @ 06
Victories 4¾'s	100.30 @ 52

NEW YORK EXCHANGE
NEW YORK, Nov. 24.—Sterling exchange steady at $4.47 for 60-day bills and at $4.49¾ for demand.
Bar silver, foreign, 64¾.
Canadian dollars, 100 1-64.
France, demand not quoted.

MONTREAL PRODUCE
MONTREAL, Nov. 24.—Eggs fairly active; cheese quiet; butter improved.
Cheese—Finest Easterns, 23¼c to 23c.
Butter—Choicest creamery, 39c.
Eggs—Fresh, 43c to 45c.
Potatoes—Per bag, car lots, 80c.

NEW YORK COTTON
(Furnished by Burdick Brothers, Limited)

	Open.	High.	Low.	Close.
Dec.	32.20	32.32	32.26	32.48
Jan.	32.40	32.76	32.40	32.72
Mar.	32.32	32.77	32.59	32.76
May	32.37	32.67	32.37	32.49
July	32.63	32.82	32.52	32.77

YESTERDAY'S EXCHANGE
(Furnished by Burdick Brothers, Limited)
New York sterling 4.49¾.
Canadian sterling, 4.51.
Francs, 7.12.
Lire, 4.73.
Marks, 1 7-16.

NEW YORK SUGAR
(Furnished by Burdick Brothers, Limited)
Raw Sugar

	Close.
Dec., per lb.	3.92c
May, per lb.	4.04c

RECORD ESTABLISHED IN GRAIN MOVEMENT

Canadian Pacific Railway Company Has Handled Greater Amount Than During 1915

WINNIPEG, Man., Nov. 24.—Since the opening of the crop year grain inspections on the Canadian Pacific Western line totalled 83,262 cars, of which 72,074 cars were wheat. This is the greatest number of inspections for this period during the history of the grain movement on the Western prairies, even exceeding the bumper crop year of 1915, when the total was 74,636 cars, of which 66,170 cars were wheat. During the same period last year the total inspected was 56,507 cars, of which 50,918 were wheat.

On the bushel basis this year the C. P. R. has handled 60.5 per cent of the inspections between September 1 and November 21, and 56.3 per cent of the total cars inspected. Out of the 72,074 cars of wheat inspected, those containing No. 1 Northern amounted to 46,036. The remainder were as follows: Manitoba Hard, 141; No. 2 Northern, 8,472; No. 3 Northern, 4,705; No. 4 Northern, 349; No. 5 Northern, 95; No. 6 Northern, 29; no grade, 2,005, and Durum, 1,267.

Out of the total inspections of grain this year only 20 cars have been condemned, while 1,099 cars were rejected. Smutty wheat represented 60 cars, and feed, 14 cars. There were rejected on account of sprouting 25 cars. Inspections at Moose Jaw totalled 574 cars, Saskatoon, 209 cars; Medicine Hat, 982; Edmonton, 5; Vancouver, 8, and Calgary, 5,029, the last being the point where export for the Orient is inspected.

During the grain season this year the Canadian Pacific on its Western lines has shipped or hauled 127,907,267 bushels, compared with 101,627,000 during the 1915 crop year, while last year this total was only 80,390,000 bushels.

By rail and boats the company has transported from the lake head this season 100,750,694 bushels, of which 96,701,456 bushels went by way of water and 409,237 by rail; in 1915 there was shipped by rail and boat 41,173,820 bushels, and 1921, 76,397,551 bushels. From September 1 to November 21 grain cars loaded on the Canadian Pacific totalled 86,092, compared with 75,481 for same period in 1915, and 56,605 cars for last year.

In those districts served by the Canadian Pacific Western Division there was marketed Thursday, November 23, 546,183 bushels, compared to 470,707 last year. For the same day this year 1,300 cars were loaded, while last year the figure was 246 cars.

Business Improves

The improvement in business in Canada has been slower than it has been in the United States. Likewise it is hardly likely that speculation has been carried as far. The slow progress to better things seems likely to be continued. Reports generally from Eastern Canada indicate better demand in retail circles while most industries are active many of them working overtime. From the West, too, there are better conditions indicated in Manitoba and a large portion of Saskatchewan; reports from parts of Alberta and the Coast indicate that things are still dull.

AUCTION TONIGHT!
O'Brien's Auction Rooms
726 View Street
Commencing 8 o'Clock
Jewelry, China, Glass, Books, Pictures, Ornaments, Crockeryware, Ladies' and Gents' Clothing and several pairs of White and Grey Blankets.
O'BRIEN & CO.
Auctioneers
726 View Street Phone 3013

The following will be included in the
Sale at the Late R. Richman's Farm
Carey Road, Saanich, on
Wednesday, November 29, 1922
1 Holstein Cow, milking; 2 Holstein-Jersey Cows, milking, recently T.B. tested; 3 Horses; 4 Chester White and Yorke Store Pigs; 7 Yorke Store Pigs; 60 Pullets; 20 Year-Old Hens; about 3 tons Oat Hay; about 3 tons Timothy Hay.
Implements—Cultivator, Separator, Root Pulper, Scales, Churn and Butter Worker, 2 3-gal., 1 2-gal. and 1 3-gal. Milk Cans, Milk Pails and various Dairy Utensils, various Galv. and Wooden Tubs, Pig Troughs, Lumber, Lawn Mower, Garden Tools.
V. 5157
Municipal Market Auction
Today at 11 A.M.
2 Fine Toggenburg Kids, 10 Months Old Filly, Chickens, Etc.
McCLOY & CO.
Market Auctioneers Phone 1431
V. 5153
Preliminary Announcement
At 939 Pemberton Road
ON
Wednesday at 1:30
Household Furniture
(Full particulars later.)
McCLOY & CO.
Auctioneers Phone 1431

BARTHOLOMEW'S
"When hard times knock at the door, Love takes an extended jump. And our dreams of the 'bleeding heart' Turn to nightmares known as the 'bump'."
FURNITURE—ANTIQUES
(Theorie! Hard Times Sale now on. Half prices
1410 Douglas 1115-17-19 Fort
Phone 2272 and 1421

PACKING, SHIPPING, CRATING, STORAGE
Household and Commercial
Estimates Free—Satisfaction Guaranteed
Baggage Collected and Delivered
Phone 5241
REDFERN'S RELIABLE STORAGE SERVICE
Removals by Road or Contract

We Own and Offer:
£1,500 Province of British Columbia 4% ($7,300.00)
Due 1950 at $79.46 to yield 5.45%
Phones 3724 3725
BURDICK BROS., LTD.
116-120 Pemberton Bldg. Victoria, B.C.
Private Wire to All Leading Exchanges. Members B.C. Bond Dealers' Association

BUY BONDS
We have on hand a selection of gilt-edged securities which we can recommend to conservative investors.
Gillespie, Hart & Todd, Ltd.
Phone 2140 Victoria, B.C. 711 Fort St

Holders of 1922 VICTORY BONDS
Can receive from us NOW Par and Interest in exchange for any high-grade bond at best market
638 Fort St. Victoria, B.C.
R. P. CLARK & CO., LIMITED
Phone 3600-3601

Read This If You Have
A "LAME" BACK

Mrs. Roper, of Brooklin, Ont. writes:—"My husband tried Gin Pills a year ago, after having had a lame back for months. The first dose relieved him and before taking two boxes he was made entirely well."

Gin Pills can relieve you, too!

TRY THEM FREE
WRITE TO-DAY FOR SAMPLE.

National Drug & Chemical Co. of Canada Limited, Toronto, Ontario 423

TRY
EGG-O
Baking Powder

You will like it. If not return it and get your money back.

ORDER FROM YOUR NEIGHBORHOOD GROCER 43

Smoke
ROYAL NAVY
Cigarettes

10 for 15¢

TO DRAW AMERICA TO EASTERN CONFERENCE

War Premier of France Announces in Boston Real Object of Visit to United States

BOSTON, Nov. 24.—His fighting blood up, M. Clemenceau turned from the abstract to the specific today, and warned his critics at Washington with barbed phrases that what he really came to America for was to seek to draw the United States into the conference at Lausanne for the settlement of the Eastern crisis.

Speaking before a fashionable audience, M. Clemenceau said he had not intended to tell Americans how to run their own business. "But they have asked me to go further," he said, referring to the assertions of senators at Washington that his addresses were too vague. "They also dared me. I am ready today in Boston to go a little further.

A Seat for Yankee

"There is at Lausanne a conference where England and France are supposed to agree with Italy, which might meet with some difficulties. Let the Yankee come and say, 'Good day, gentlemen, is there a seat for me?' They will give him an arm chair.

"Never were circumstances better. Go there, and you will meet the Eastern question which has been troubling the world for the last five hundred years. And you will do more—you will settle it, because you can do it; because the presence of America in Europe will make it understood that there is a moral and material power which is to take possession of the world, not for domination, but for freedom.

"Let my conclusion be this: Let us unite. Let us be good. Let us be free."

PUZZLE
$6,400.00
GIVEN FREE

This amount has been Given Away FREE also hundreds of Merchandise Prizes $200.00 more IN CASH will be Given Away as follows

1st Prize, $50.00 in Cash
2nd Prize, $40.00 in Cash
3rd Prize, $35.00 in Cash
4th Prize, $25.00 in Cash
5th to 9th Prizes—Each $10.00 in Cash

TOGETHER WITH MANY MERCHANDISE PRIZES

The picture herewith shows an everyday scene in a bank. At first glance all you see is the Cashier and five customers. If you look closely you will find the faces of six persons concealed about the customers. Can you find them? It is no easy task but by patience and endurance can be accomplished.

You may win a cash prize by doing so. Many have done this as will be shown by the names and addresses which we will send you. If you find the faces mark each one with an X, cut out the picture and send it to us, together with a slip of paper on which you have written the words "I have found all the faces and marked them." Write these nine words plainly and neatly, as in case of ties, both writing and neatness are considered factors in this contest.

This may take up a little of your time but as TWO HUNDRED DOLLARS in cash and many merchandise prizes are given away, it is worth your time to take a little trouble over this matter. Remember all you have to do is to mark the faces, cut out the picture and write on a separate piece of paper the words, "I have found all the faces and marked them."

WE DO NOT ASK YOU TO SPEND ONE CENT OF YOUR MONEY IN ORDER TO ENTER THIS CONTEST

Send your answer at once; we will reply by Return Mail telling you whether your answer is correct or not, and we will send you a complete Prize List, together with the names and addresses of persons who have recently received over Six Thousand Dollars in Cash Prizes from us, and full particulars of a simple condition that must be fulfilled. (This condition does not involve the spending of any of your money.)

Although these persons are entirely unknown to us, they are our references. An enquiry from any one of them will bring the information that our contests are carried out with the utmost fairness and integrity.

Winners of cash prizes in our late competitions will not be allowed to enter this Contest.

This Competition will be judged by two well known business men of undoubted integrity, who have no connection with the Company, whose decisions must be accepted as final.

Your opportunity to win a good round sum is equally as good as that of anyone else as all previous winners of cash prizes are debarred from entering this contest.

Send Your Reply Direct to
GOOD HOPE MANUFACTURING COMPANY
275 CRAIG STREET WEST, MONTREAL, CAN.

BULGARIA AND TURKEY MAKE RESERVATIONS

Aegean Sea Outlet and Guarantees on Demilitarizing Neutral Zones Before Delegates at Lausanne

LAUSANNE, Nov. 24.—M. Ellptherios Venizelos, former Premier of Greece, and M. Stamboulisky, the Bulgarian Prime Minister, faced each other at today's session of the Near Eastern conference, when an effort was made to reach an agreement on Bulgaria's claim to an outlet on the Aegean Sea. Both men showed great emotion. M. Stamboulisky was holding out for the actual possession for Bulgaria of the port of Dedeagatich, contending that in no other way could Bulgaria be guaranteed free commerce. M. Venizelos opposed this proposal in an impassioned speech, holding out for a free port at Dedeagatich under the control of a mixed commission.

Belied Entente Rumors

"The temper of the speech of M. Venizelos alone indicates what difficulties Bulgaria would have in dealing through a port which is not actually in her possession," M. Stambouliisky retorted.

This clash did not give weight to the rumors of a Balkan entente, to include Greece, Bulgaria, Roumania and Jugo-Slavia, which rumors have been circulated in Lausanne for the past few days. Bulgaria today made reservations on the decision to give her the use of Dedeagatich as a free port, and Turkey made reservations on the plan for demilitarizing the neutral zone along her western border without giving her any guarantee that neutrality would be respected.

Seeks Guarantee

This Lausanne conference seemingly already is getting into the class of the Genoa conference, which was more notable for the reservations the Powers made than it was for definite agreements arrived at without reservations. Ismet Pasha today wanted a clear understanding in the treaty which the Lausanne conference framed that the Powers will guarantee the neutrality of the zone which Turkey requests shall be created from the Black Sea to the Aegean Sea. He asked that a belt of territory sixty kilometres wide be laid out, thirty kilometres on each side of the frontier between Turkey and Bulgaria, and between Turkey and Greece, along the Maritza River, which forms a neutral boundary between Eastern and Western Thrace.

MEMBER OPTIMISTIC

MR. JOSEPH B. CLEARIHUE SAYS OUTLOOK PROMISING

Member for Victoria Decries Assertions That Province is on the Verge of Bankruptcy

Mr. Joseph B. Clearihue, Liberal member for Victoria, came out in the Legislature yesterday in his contribution to the Budget debate with the assertion that Mr. Bowser, as opposition leader, had no right to try to elevate himself by slandering the Province as he had done by deprecating the financial condition of the Province in the debates in the House so far this session.

Mr. Clearihue quoted from financial papers and reports of R. G. Dun & Co., to show that business in Canada has been steadily improving since last year, and this improved condition in industry was reflected in the appreciation of the Canadian dollar which has risen to such an extent that the American dollar is now at a discount in comparison with it.

Prosperous Signs

The bountiful crop on the Prairies this season had also helped out conditions, Mr. Clearihue said, and so had the fact that copper, lead, zinc, silver and gold production here reached new high levels.

"And yet with all this prosperity staring us in the face, we find the leader of the opposition making assertions that this Province is on the verge of bankruptcy," Mr. Clearihue said.

British Columbia has got a great future in export trade, Mr. Clearihue went on, telling of how this Province, which, already third, coming after Ontario and Quebec in manufacturing will jump to the forefront when advantage is taken by the establishment of cotton and woolen mills here to use the cotton and wool raw materials which is an important exportable produce of Australia.

Trade With Australia

The member pointed to the possibilities of this Province supplying Australia with fruits in return for wool and cotton products, as the fruit season alternates with that of the Northern Hemisphere, in which this continent is situasd.

With the development of this trade he believed that British Columbia should get a large proportion of the lumber orders from Australia, now going to United States.

Lumber business is improving, Mr. Clearihue said, quoting the shipment of 94,000,000 feet for the first six months this year as compared with 73,000,000 feet for the first six months of 1921, shipped from this Province. In 1921 Australia took 27,000,000 feet of lumber from British Columbia. So far this year Australia has taken 25,000,000 feet.

Mr. Clearihue said there was also a great market awaiting British Columbia in the Orient.

"I predict that in a decade we will be able to look back and realize that the policy of this Government was sound and fruitful for this Province," Mr. Clearihue added.

MINISTER'S ANSWER

(Continued from Page 1)

history under discussion was not a history of Canada, but a history of Europe.

When students get in the university, he explained, the professor lecturing on the subject indicates the line of reading the student should follow, and gives the bias, as it were, from which the students look at the course.

Much Depends on Professors

As this was the case, the viewpoint from which history was taught rested chiefly with the professors in charge of the department. In this regard he pointed out that Professor Eastman, head of the department, was a Canadian by birth, preceded by four generations in Canada of English ancestry, United Empire Loyalist stock. In the war this professor enlisted as a private and won his promotion to the status of officer on the field. Assisting Professor Eastman was Professor Sage, who enlisted at the beginning of the war, and was in the army until discharged as medically unfit, and Professor Beeward, graduate of Toronto and Oxford, who also enlisted and served during the war.

"With the history department headed by Professor Eastman, and with men who have seen service overseas, is it reasonable to expect that men of this calibre are going to place in the hands of young people books that are going to be injurious to them from a patriotic point of view?" Dr. MacLean asked.

Showed Anzacs at Front

Dr. MacLean also said that Canon Hinchliffe had sought to create the impression that this history book was entirely anti-British. To refute this he showed the first page of the book, which was an illustration of the Anzacs entering a town captured from the Germans.

As for the full fourteen points of President Wilson being given in the book, to which Canon Hinchliffe objected, the minister pointed out the importance of the statement of war policy they involved, recalling how, after the end of the war the Wilson fourteen points monopolized the comment of newspapers all over the world, to the exclusion of almost anything else.

Dr. MacLean explained that in 1915 Professor Eastman had been sent to Europe to select the history library for the University of British Columbia. During this trip, and right up to 1921, he tried but was unable to find a textbook on the subject written by a Britisher that was suitable or available. He pointed out that this was the admission in England that the book publishers there had no book that could be used in the course.

The minister quoted from the history textbook to refute assertions that Canadians were not given fair prominence for the part they played in the war in comparison with other people, and that British and other Allied statesmen did not receive prominence in keeping with the scope and purpose of the book.

In connection with the stand of Mr. Bowser on the construction of the buildings for the University of British Columbia, Dr. MacLean said that he had taken the trouble to go over the speeches of Mr. Bowser for the last few sessions, and had not been able to find where he had once advocated that these buildings should be erected. In fact, in some of the outlying districts, such as Greenwood, Mr. Bowser had actually criticized the Government for setting aside the lands at Point Grey for the university and had criticized construction proposals, asserting that the buildings would cost, not $1,500,000, as projected, but $5,000,000.

CALGARY, Nov. 24.—While counsel pleaded for leniency and suspended sentence, the crown urged that prison punishment be meted out in the case of Mrs. Zeta M. Harrison, who pleaded guilty to a charge of pointing firearms at her husband, Fred E. Harrison, Dominion Fair Wage Officer, in his office here Tuesday night. She was remanded until Saturday for sentence.

Will Your Boy Be Educated?

Of course he will, because you want to see him grow up to be a "real" man. When he gets out into the world and makes his mark, what pleasure and satisfaction it will bring to you!

But there is just one consideration—suppose you do not live until he is fitted for his life's work. This thought has escaped many a man. It is the chief reason ninety per cent. of children never complete their High School course.

The matter can easily be arranged—an education guaranteed to your children—through life insurance.

It is one of the great pleasures of life insurance representatives to be able to advise fathers and mothers how to provide for the education of their children, who will afterwards pay honor to their parents, holding them in high regard for this chance in life.

LIFE INSURANCE IS "THE LOVE THAT NEVER DIES," AND WHEN EXTENDED TO YOUR CHILDREN REACHES ONE OF ITS HIGHEST FORMS OF EXPRESSION.

LIFE INSURANCE SERVICE.

The Girls Just Love
MACKINTOSH'S
Toffee-de-Luxe

and it is far better for them than any other candy. Rich dairy butter, thick cream and pure sugar are its chief ingredients—and these are essential foods for young people.

Take a package home today and let your family start eating this healthful confection. All dealers have it in 10c and 25c packages, or by the pound. You get England's best toffee when you buy Mackintosh's.

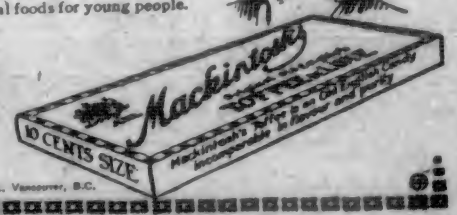

JOHN MACKINTOSH & SONS, LTD.,
HALIFAX, - ENGLAND

Distributors: Harold V. Pratt (of Canada) Ltd., Vancouver, B.C.

DAVID SPENCER, LTD.
Store Hours—9 a.m. to 6 p.m.; Wednesday to 1 p.m.

Little Girls!

Bring your best dressed dolls, and your oldest dolls and try for a prize at our

Dolls' Tea Party Today—Get a Ticket at the Infants' Department, Free

Tickets Are Limited—Try for Yours Early
For the Best Dressed Dolls Are Three Prizes.
For the Oldest, Best Preserved Doll, One Prize.
Tea Party in the Private Dining-Room.

—3rd Floor

Children's Cloth Coats at $7.50

In this offering of Children's Coats are values unusual. They are made from a good grade cloth in loose back or full belted styles, and shown in shades of burgundy, grey, navy and brown. Sizes for the ages of 8 to 14 years. They have pockets and are trimmed with buttons to match. Special at **$7.50**

Children's Waterproof Raincapes of English make. They have detachable silk liked hood, well finished throughout and in shades of fawn and navy. Sizes for the ages of 6 to 14 years. Special values at..... **$3.75**

—Children's, 1st Floor

Sweaters for Children

Practical Christmas Gifts

Wool Coat Sweaters, in button front and with brush wool collar. They are shown in shades of bluebird, American Beauty and navy. Neat sweaters with belt and pockets and suitable for the ages of 3 to 12 years. Priced according to size at $2.75 to..... **$3.50**

Sweaters with brush wool tuxedo collars, and finished with belt and pockets. They are offered in shades of American Beauty, navy and bluebird. For the ages of 6 to 12 years. Excellent value at..... **$3.75**

Tuxedo Collar Sweaters, in button-up style, and with fancy girdle and pockets, bluebird and white and peacock and white. Sizes for the ages of 10 to 14 years. At $3.75 to **$4.50**

—Children's, 1st Floor

Millinery for Women and Children

Greatly Reduced

Fashionable Hats, smartly trimmed, small draped turbans and feather hats. Reduced to **$10.00**

Close Fitting Draped Turbans in velvet and silver cloth combinations, also silver and gold tissue. Hats suitable for afternoon or evening wear. Reduced to **$10.00**

An assortment of Trimmed Hats, neat styles at **$3.95**

Felt and Tweed Sports Hats, dressy and neat..... **$1.98**

Children's Plush, Velvet and Felt Hats, all colors. Reduced to **$2.50**

Children's Plush Tams, black only. As low as..... **$1.75**

—Millinery, 1st Floor

Women's Flannelette Dressing Gowns $2.50

Dressing Gowns, made of fancy flannelette, in a large assortment of colors, including blue, rose, grey and mauve. Shown in various styles; some trimmed with satin, others with cord. Very special value at **$2.50**

—Women's Whitewear, 1st Floor

Sweaters for $3.95

Women's Sweaters of 100 per cent wool; well knit in tuxedo collar style, and finished with narrow belt and pocket. They are shown in plain shades of Eau de Nile, scarlet, cardinal, dark brown, navy, black and henna; and in contrasting shades of cardinal and white, scarlet and white, saxe blue and white, black and white, green and white, cardinal and black, Eau de Nile and fawn. Medium weight sweaters, and one of the best values we have offered at..... **$3.95**

—Sweaters, 1st Floor

Owens' Blue Soap Powder

Cleans Clothes and Carpets

Any fabric you can wash may be cleaned by this magical cleansing Blue Soap Powder

Now Being Demonstrated on the Main Floor

It will clean felt hats, auto tops, raincoats, upholstered furniture and carpets; remove grease spots, shine on serges and other fabrics. See It Demonstrated.

—Main Floor

Today on the Lower Main Floor

—the doors of our new Toyland will be opened to welcome thousands of boys and girls, yes, and "grown-ups," who have been looking forward to the event with great expectancy. Almost the whole new Lower Main Floor has been utilized for this wonderful TOYLAND, in preparing which neither time, money nor labor has been spared.

There are Toys innumerable, so many and so well assorted that you will wonder where we get them all. And well may you wonder, for to get them we have combed the toy markets, selecting the newest and best for the great assembly you will look upon for the first time today.

Santa Claus Arrives at Spencer's Big Store Today 3 P.M.

Bringing With Him Some New Ideas for Entertaining the Young People, Among Them

SIX BEAUTIFUL PONIES

Every year Santa Claus provides some new entertainment when he comes to Toyland at our big store; but this year he has excelled himself in goodness, and brought along six of the prettiest ponies you could imagine. Nice, quiet little fellows you can ride and pat. Santa Claus himself will be very busy in Toyland, but the ponies will be in the big sawdust ring provided for them and where every little girl and boy may see them and have a ride.

—Toyland, Lower Main Floor

Today's Shoe Specials for Men, Women, Boys and Girls

Boys' Brown "Elkola" Boots, with heavy oak tanned soles and heels. Sizes 1 to 5½. Special value at..... **$2.95**

Men's Brown and Black Calf Boots, with recede toes; very neat and excellent grade. Values $5.50 for..... **$3.90**

Men's Goodyear Welted Boots, of black or brown calf, both Blucher and Balmoral styles, Winter weight. Wonderful value at **$4.95**

—Men's Shoes, Main Floor

Women's Oxfords and Strap Pumps, of black and brown kid and brown calf, neat and fashionable shoes. Values as high as $8.00. On sale at **$3.90**

Women's High-Grade Oxfords in brown calf, brown kid and black kid. Patent or Brown Brogues. Today's special at, a pair..... **$5.90**

Girls' Strong School Boots made from brown or black calf. Excellent value; sizes 11 to 2. On sale at, a pair..... **$3.90**

—Women's Shoes, 1st Floor

Silk Net Flouncings on Sale Today

Brown Silk Net Flouncings, embroidered in brown silk and gold thread; 36 inches wide. Regular $5.95 a yard, at..... **$2.90**

Black Silk and Silver Thread, 36 inches wide. Regular $5.95 a yard. On sale at, a yard, **$2.90**

Gold Net, embroidered with gold and gold thread, 36 inches wide. Regular $5.95. On sale at, a yard **$2.90**

Helio Silk, embroidered in narrow silk and silver thread; 36-inch. Regular $5.95. One sale at, a yard **$2.90**

Ivory Net, embroidered in silk and silver thread; 36 inches. Regular $5.95. On sale at, a yard **$2.90**

—Laces, Main Floor

Silks on Sale Today

31-Inch White Wash Satin, of heavy grade and excellent texture; a satin that is exceedingly serviceable in lingerie, and very special value at, a yard **$1.59**

40-Inch Crepe de Chine, of fine grade and soft smooth finish. This is shown in a full range of colors. Big value at, a yard..... **$1.59**

36-Inch Figured Linings, a material of silk and cotton mixture that will give endless wear. It is shown in a large range of colorings and is big value at, a yard..... **$2.00**

—Silks, Main Floor

Babies' Bibs for 5c and 10c

Padded Bibs, trimmed with linen lace and edging. Each ..... **5¢**

Padded Cotton Bibs, trimmed with embroidery. On sale at, each..... **10¢**

Or three for ..... **25¢**

—Infants', 1st Floor

Special Bargains in the Silverware Dept.

A chance to purchase a gift that will be appreciated.

25 Cases of "Stainless" Fruit or Afternoon Tea Knives. Regular $4.50. On sale at, a case **$3.20**

Open Salt Cellars, with spoons, complete. Special at, a pair..... **$1.00**

—Lower Main Floor

Fresh Meats CASH AND CARRY

Sirloin Roasts, per lb.	22¢
Rump Roasts, per lb., 18c and	19¢
Sirloin Tip Roasts, per lb., 16c and	22¢
T-Bone Roasts, per lb.	25¢
Legs of Pork, foot off, 4 to 6 lbs., per lb.	30¢
Shoulders of Pork, 4 to 6 lbs., per lb.	17¢
Shoulders of Mutton, half or whole, per lb.	17¢
Legs of Mutton, half or whole, per lb.	27¢
Oxford Sausage, per lb.	12¢

2c a lb. off Meats at Cash and Carry Counter between 9 and 10 A.M.

REGULAR COUNTER—DELIVERED

Prime Ribs, cut short, per lb.	25¢
Rolled Prime Ribs, per lb.	25¢
T-Bone Roasts, no long tail ends, per lb.	30¢
Tomato Pork Sausage, per lb.	33¢
Shoulders of Local Lamb, per lb.	22¢
Salisbury Steak, per lb.	25¢

An Excellent Supply of Local Veal and Pork.

—Lower Main Floor

Provision Counter Specials

Spencer's Springfield Brand Butter, lb., 41c; 3 lbs. for	$1.20
Spencer's Prime Butter, lb., 47c; 3 lbs. for	$1.38
Pure Beef Dripping, per lb.	18¢
Spencer's Select Back Bacon, sliced, per lb.	52¢
Spencer's Standard Back Bacon, sliced, per lb.	40¢
Spencer's Standard Side Bacon, sliced, per lb.	38¢
Spencer's Own Head Cheese, per lb.	19¢
Spencer's Own Bologna, per lb.	28¢
Standard Mincemeat, per lb., 20c; 2 lbs. for	35¢
Nortropic Bulk Honey, per lb.	22¢
Limburger Cheese, per pkt.	45¢
French Rocquefort Cheese, per lb.	$1.10
Mild Ontario Cheese, per lb.	28¢
Old Ontario Cheese, per lb.	32¢

—Lower Main Floor

Groceteria Specials

Robin Hood Oats, per pkt.	19¢
Eagle Milk, per tin	18¢
Wild Rose Pastry Flour, 10-lb. sack	40¢
Finest Cocoanut, per lb.	16¢
Oxo Cubes, per tin	20¢
Quaker Sweet Corn, per tin	12½¢
Fry's Pure Cocoa, per tin	24¢
Campbell's Pork and Beans, per tin	12½¢

—Lower Main Floor

50 Dozen Men's All-Wool SOCKS

Regular 75c Values for 50c

50 Dozen Men's British Made Heavy All-Wool Ribbed Socks, grey, brown, black and navy blue. This is a chance to stock up for Winter with high-grade socks at a bargain price. Regular 75c values for ..... **50¢**

—Men's Furnishings, Main Floor

A 41-Piece China Dinner Set on Sale for $11.95

25 only, 41-Piece Dinner and Tea Sets, good grade, plain matt, white and gold. Regular value $22.50. A set, complete, for **$11.95**

—China Dept., Lower Main Floor

25 Sea Grass Arm Chairs and Rockers Each, $7.90

These are high class Chairs, with closely woven seats and backs, and have large, flat arms. Several designs to select from. Big value at .. **$7.90**

—Furniture, 2nd Floor

Christmas Books

For Children of All Ages

Large Linette Books with colored pictures	75¢
Panorama Books, interesting books that wear well	$1.25
Books with stories and pretty pictures, 35c, 50c and	75¢
Board Pictures, with large type and pretty pictures at $1.00, $1.25 and	$1.50
A large range of books, including old favorites by Ballantyne, Alcott and Grimes and Anderson's Fairy Tales. Each	50¢
Other books at $1.00, $1.25 and	$1.50
Large Book of Fairy Tales at	85¢
Mother Goose Books	85¢
Violet Book for small children	$1.35
Scarlet Book for boys,	$1.35
Golden Book for girls,	$1.35
True Stories about Indians at	$1.00
Wild Animals of the Forest at	$1.00
Charming Stories About Children	$1.00
Toddles Animals at	$1.00
Tiny Tots at	$1.00
Oz Books, by Frank Baum at	$2.15
Wonder Books, all titles at	$2.25
Volland's Book for children, 85c and	$1.50

Fancy Christmas Boxes on sale in the Stationery Department, also Christmas Cards, Seals, Tags, Colored Twine, Etc. A great assortment.

—Book and Stationery Dept., Lower Main Floor